ST. MARY GOLDEN JUBILEE

1928 1978

50th

Saint Mary Church

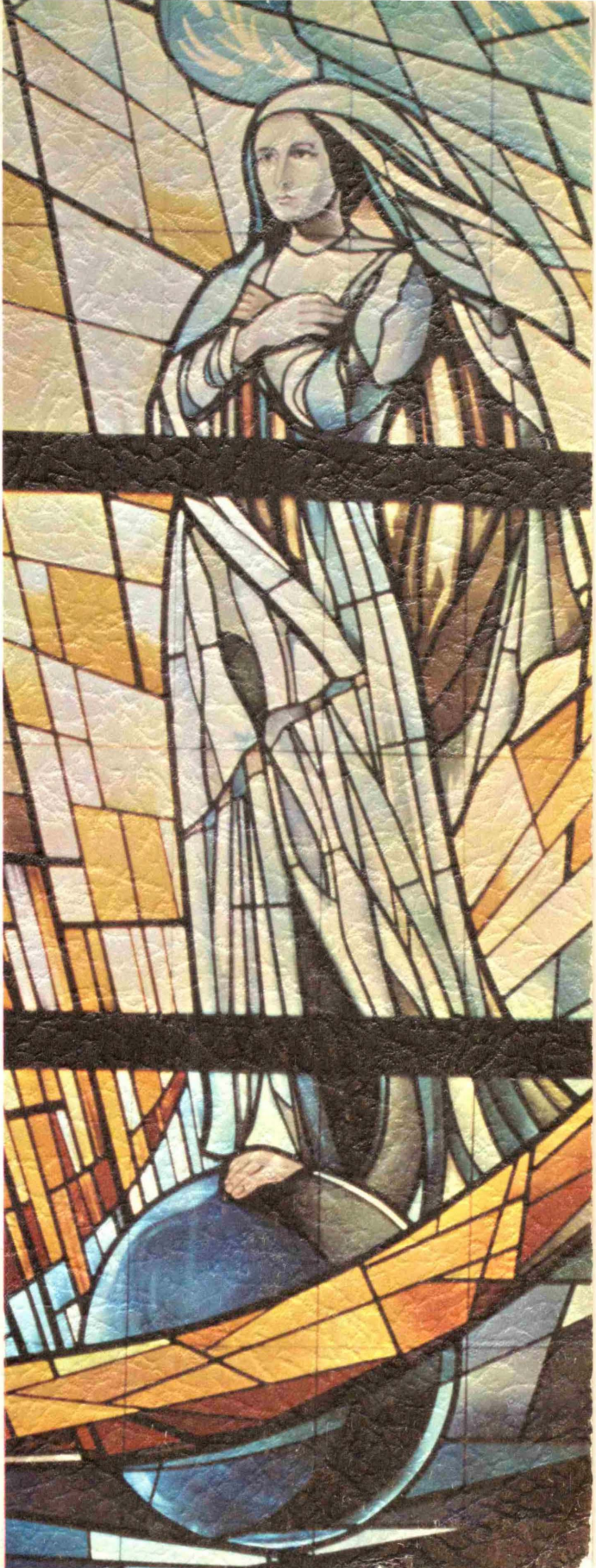

GEN
282.
7729
SAIN

SAINT MARY CHURCH

525 NORTH BROAD STREET
GRIFFITH, INDIANA

RECTORY and PARISH OFFICE:
525 N. Broad St., Griffith, Indiana, 46319
Phone: 924-4163
924-4164

CONVENT:
508 N. Lafayette St., Griffith, Indiana, 46319
Phone: 924-1619

SCHOOL:
525 N. Broad St., Griffith, Indiana, 46319
Phone: 924-8633

LAKE COUNTY
PUBLIC LIBRARY
For Reference
Not to be taken from this room

MASSES:
Weekdays: ..... 6:30 and 8:00 A.M. (8:30 during school year)
Saturday: ..... 8:00 A.M. and 6:00 P.M.
Sunday: ..... 6:30, 8:00, 9:30, 10:45 A.M., 12:00 noon and 6:00 P.M.
Holy Days: ..... 6:30, 8:00, 9:30 A.M., 5:30 and 7:00 P.M.
(also 6:00 P.M. the evening before the Holy Day)

CONFESSIONS: ..... Saturdays, days before Holy Days
Thursdays before 1st Friday
3:00 to 4:30 P.M. and 7:00 to 8:00 P.M.

WEDDINGS: ..... Arrangements should be made six months in advance.

BAPTISMS: ..... Second and fourth Sunday of each month - 12:45 P.M.
(please call Rectory to make arrangements).

NEW PARISHIONERS
SHOULD REGISTER AT THE RECTORY

SAINT MARY CHURCH

REV. RICHARD ZOLLINGER, *PASTOR*
924-4163

Designed and Produced by
Le Mann & Associates
Main Office - 3451 Church Street - P.O. Box 1034
Skokie, Illinois 60076 - 312-674-2400

3 3113 02121 8518

Dear Parishioners:

With the publication of this Parish Directory, we celebrate fifty years of dedication to the people of Griffith and the Catholic Community of Saint Mary. Forty six of these years Monsignor Hildebrandt has been at the parish and therefore:

WE GRATEFULLY DEDICATE THIS BOOK AND OUR JUBILEE CELEBRATION TO MONSIGNOR LEO HILDEBRANDT WHO HAS SO FAITHFULLY SERVED OUR PARISH COMMUNITY.

Additions to the school, rectory and convent have taken place during these years along with the construction of our very beautiful church. These accomplishments of Monsignor are eclipsed by his spiritual ministry to the people and to the community as a whole. To recount all of Monsignor's endeavors over these years would be an impossible task; let it suffice to say that we are deeply thankful and wish Monsignor God's blessings!

Yours in Christ,

Rev. Richard F. Zollinger

Rev. Msgr. Leo P. Hildebrandt, P.A.

ST. MARY GOLDEN JUBILEE

1928 1978

50th

ST. MARY GOLDEN JUBILEE

1928 1978

50th

Rev. Richard F. Zollinger
Pastor

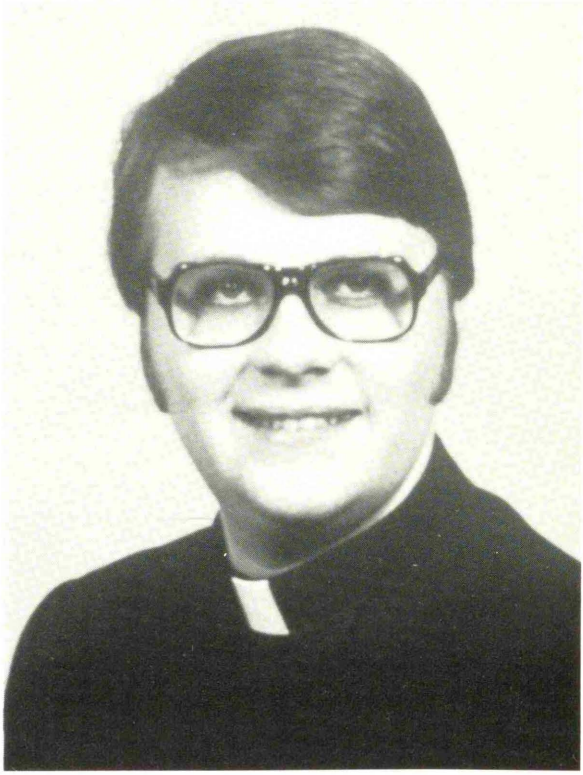

Rev. Joseph M. Pawlowski
Associate Pastor

THE HISTORY OF ST. MARY PARISH

Celebrating its fiftieth anniversary, St. Mary Parish looks back to its beginnings in the community.

A special meeting was called on December 21, 1927 during which the Catholic families of Griffith chose the name "Saint Mary" for their new church. Choosing the name culminated an effort begun June 21, 1921 to form a Catholic Church in Griffith. The effort was begun by thirty four women who organized the "Catholic Ladies Social Club". In October of that year, the Club joined with the Catholic men and proceeded to form a corporation according to the laws of the state of Indiana. Their main purpose was to locate a suitable site for a Catholic Church in Griffith because they were determined to end the necessity of traveling, mostly on foot, to Schererville for Holy Mass and Catholic School.

Most of Griffith's population resided south of the "tracks" at that time. The old schoolhouse, located at the entrance to the present South Park, was available but the site was rejected in June of 1922 when the members of the committee were able to get a donation of five acres of land for the church in return for the purchase of the adjoining 15 acres for $5000. Personal funds were advanced by Mr. Joseph Grimmer so the terms of the sale could be met. The original purchase, with the five acre donation, included the property between Elm and Pine Streets East of Broad Street and West of the E.J. & E. tracks.

During the next five years the people worked constantly accumulating funds, a few dollars at a time, until the official papers were filed in September, 1927 requesting permission to establish a parish and build a Catholic Church in Griffith. On June 24, 1928, Bishop John F. Noll of the Fort Wayne Diocese appointed Rev. Joseph Suelzer pastor and set the parish boundaries to include all of Highland and Griffith, parts of Black Oak, and some families from Munster.

The first Mass celebrated in Griffith took place in the Franklin School

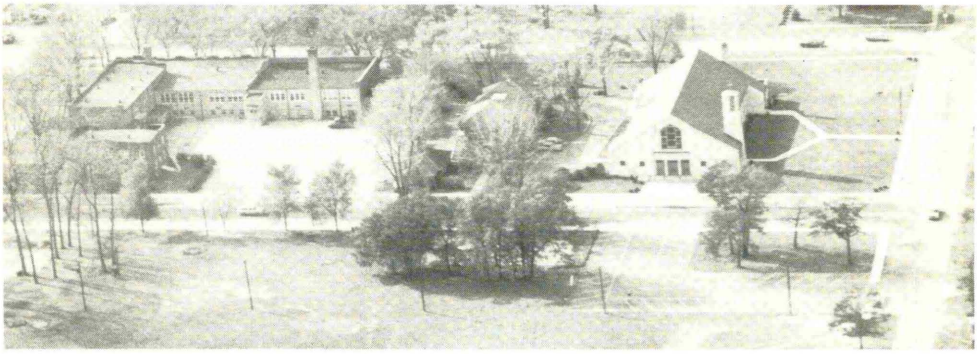

gym. The first Baptism recorded in the new parish records was that of Richard Nicholas, son of Joseph and Mary (Becker) Spitz, on July 16, 1928. The first funeral was that of Mrs. Ed (Theresa) Redar on August 5, 1928. The first marriage solemnized was of Andrew Stark and Irene Austgen on August 7, 1928.

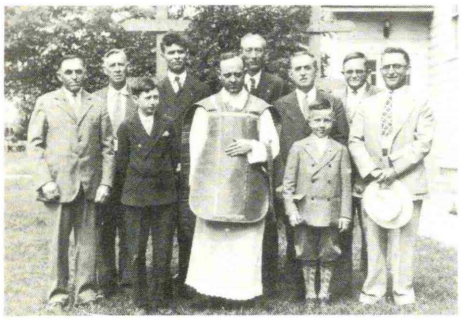

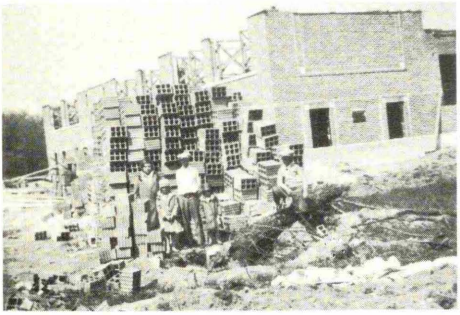

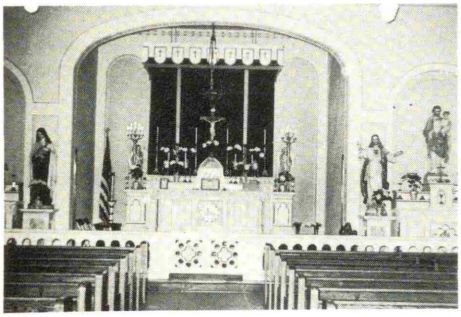

The combination church-school building was dedicated by Bishop Noll on September 28, 1928. The school was staffed by three Sisters of the St. Francis of Perpetual Adoration who taught the 99 students enrolled in the fall of 1928, beginning with the second grade. Sister Sarbelia, O.S.F., was the first superior and Sister Adelgunda, O.S.F., was in charge of the convent and they were joined by Sister Margarita to staff the first year of school. By 1929 there were five sisters serving St. Mary School and first grade was added.

The Sisters of St. Francis have been faithful servants throughout the parish's fifty years and the parishioners they have served will be forever grateful to them.

On May 5, 1929, 59 children received their First Solemn Communion. The first eighth grade class graduated on June 8, 1930. Confirmation was ad-

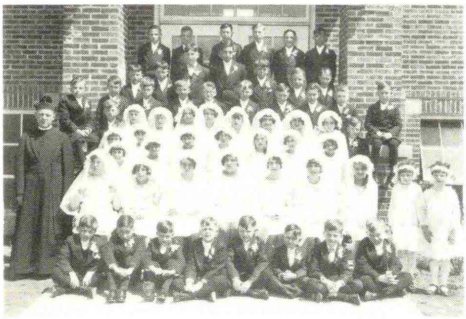

ministered on October 26, 1931 by Bishop Noll. Rev. Leo Hildebrandt was appointed pastor April 7, 1932. He relieved Father Suelzer who was suffering from poor health.

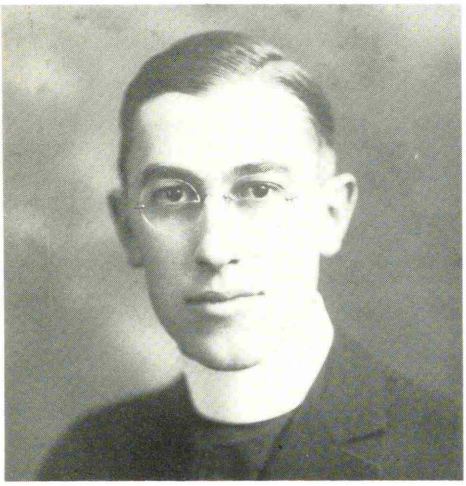

At the time of Father Hildebrandt's appointment, there were 83 families in the parish. Under the leadership of their new pastor, they struggled heroically, sponsoring weekly chicken dinners, card parties, bingo, etc. . .attempting to reduce the debt and to maintain the buildings and grounds in a respectable manner.

The first major construction addition came in 1940 due to a fire on Easter Monday that year. The fire necessitated repairs and prompted the addition of badly needed classrooms east of the

school wing. The parish had grown to 213 families with 197 children in school. In December, 1941, St. Ann Parish in Black Oak was established and all families residing north of Ridge Road and East of Colfax became members of that parish.

In 1942 St. Mary Parish received its first assistant pastor, Rev. Robert Weis, who contributed much skill and talent to the maintenance and improvements, including an addition to the convent. In 1945, while still in residence here, Father Weis was assigned to organize the families of Munster and part of Highland into St. Thomas More Parish.

On February 10, 1946, the first of our priest sons, Rev. Kenneth Seberger, celebrated his first Mass in Griffith. Other priest-sons of the parish include Rev. Carl Mengeling, Rev. John Siekierski, and Rev. Richard Orlinski, who was the first to be ordained in ceremonies at our church on September 30, 1973.

Rev. Aloysius Phillips was assigned as assistant pastor in 1946, followed by Rev. Charles Buescher in July, 1947. While residing in the rectory here, Rev. Alvin Jasinski organized the 200 families from Highland and established Our Lady of Grade Parish in 1949.

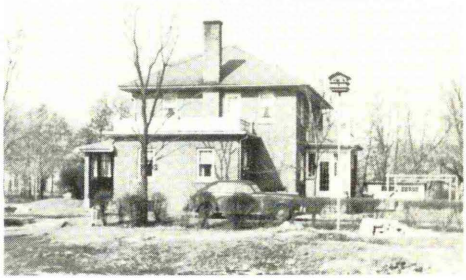

Enrollment in our school had climbed to 451 in 1949 and was staffed by twelve sisters with Sister Fridiana, Superior. The enrollment continued to climb necessitating additional classrooms and remodeling during 1949, 1951, and 1952.

1955 was a happy year for the parish as Father Hildebrandt was made a Domestic Prelate by the Holy Father with the title of Monsignor. Later in 1964 he was given the great honor of Protonotory Apostolic. The parish rejoiced with their spiritual leader on these occasions.

Rev. Andrew Topor became assistant pastor followed by Rev. Matthew Kish in 1952. In March, 1955, when Rev. Stephen Vrabley became assistant, six Sunday Masses in the small church were unable to accomodate the 626 families of the parish. Fourteen classrooms were crowded with 625 children, and the school was staffed by fourteen sisters and two lay teachers with Sister Ruth as superior.

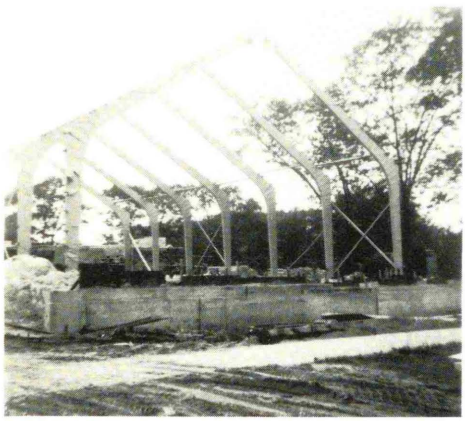

Under the direction of the pastor and finance committee, a campaign for donations and pledges made it possible to pay off the debt and begin to accumulate funds for a new building.

When the new Diocese of Gary was established on February 28, 1957, groundbreaking ceremonies were being arranged for a new church for St. Mary Parish. During that same year Rev. John Houlehin was appointed assistant and though the new church was not entirely completed, almost 1100 people were present when the Midnight Mass of Christmas was celebrated in the new building. On April 7, 1958, Bishop Andrew Grutka dedicated the first church to be built in the new Diocese of Gary, placing it under the patronage of the Immaculate Conception of the Mother of God. Relics placed in the altars at the time, include St. James the Greater-Apostle, St. Isaac Jogues, North American Martyr, St. Maria Gorett, St. Sebastian, St. Magnus and St. Proba.

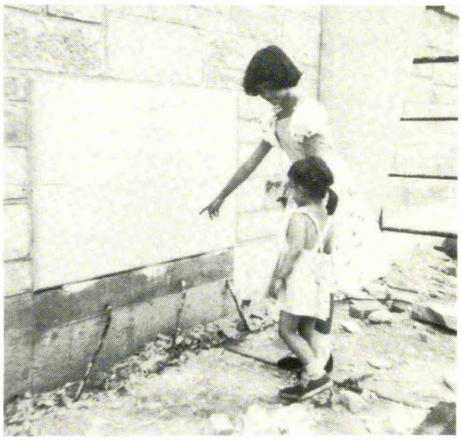

In the fall of 1958, because of the lack of space, grade one was dropped from the curriculum of our school and by 1961 the second grade was also dropped. A religious instruction program for these students was developed with texts written by the pastor and instruction given by members of the Legion of Mary and other volunteers in neighborhood classes. By 1965 the program had expanded to include all upper grades and Sr. M. Emmarita, O.S.F., was secured as a full time C.C.D. coordinator. Through her efforts and those of the Sisters who have followed, the program is largest in the Diocese, involving more than 750 public school students in regular religious instruction.

Father Stephen Vrabley was sent to the St. Louis Diocese in 1959 on loan because of the acute shortage of Hungarian speaking priests. Father Houlehin, who was assistant here since 1957, was replaced by Rev. Bertrand Mattingly in 1959. In 1960, Rev. Anthony Quinlisk was given residence at our rectory, followed by Rev. James McGrogan in 1965, Rev. John Winterlin in 1969, and Rev. Patrick Connolly in 1971. These three priests resided here while serving as instructors at Bishop Noll Institute.

In 1961 Rev. Richard Zollinger was assigned the Assistant Pastorate followed by Rev. Richard Ameling in 1966 and Rev. Paul Jackura in 1968. During 1966-67, Rev. Eugene Hoffman resided at our rectory while organizing the fourth area offspring parish, St. James, for Griffith residents residing west of Wiggs Avenue and in the southeastern portion of Highland.

Deacons who have served in our parish include the Reverends David Gosnell, Anthony Spanley, Ed Moszur, and Richard Orlinski.

On April 30, 1972, Monsignor Hildebrandt, our pastor of forty years, retired and has continued to reside in our parish rectory. On May 1, 1972, Rev. Richard Zollinger was appointed Pastor and on June 28, 1972, Rev. Timothy Benante was appointed Associate Pastor of the parish with 1600 families.

The first elected parish council took office in 1972. The Ladies Rosary Society, the parish festival and parish picnic have been successfully reintroduced in the spirit of renewal recommended by the Vatican Council II.

In 1975 the Parish Council contracted to have the Church Sanctuary renewed to better serve the needs of the liturgy. The work was completed the following year presenting a beautiful addition to our Church. The Corpus of the Crucifix is a strong hand-carved figure from Bolzano, Italy.

In 1976, Rev. Joseph Pawlowski was assigned to our parish as Associate Pastor replacing Father Benante.

With the publication of this directory, the Active Christian Teens are being organized and for the first time, the C.C.D. director, Mrs. Trawinski, will coordinate both the elementary and high school religious instruction programs. She is also the first lay person to be named program director. She replaced Sister M. Grace, O.S.F., who will be working in the Diocesan C.C.D. program.

Our school has 420 children enrolled now in this fiftieth year and Sister M. Elise, O.S.F., is the principal. Our school has all eight grades with the reintroduction of first and second grades in 1973.

The parish numbers 1650 families in 1978, our Golden Anniversary year, and with God's help, St. Mary Parish is continuing to grow into a vibrant Christian community.

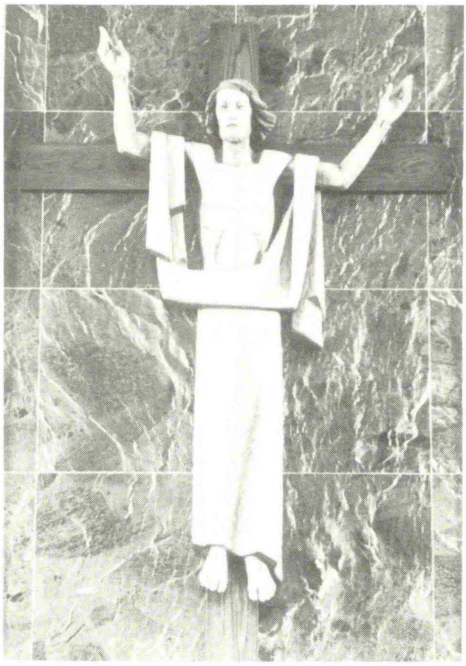

ST. MARY GOLDEN JUBILEE

1928 1978

50th

Parish Council

Parish Council

The Sisters

St. Mary School Faculty

ST. MARY GOLDEN JUBILEE

1928 1978

50th

St. Mary School Faculty

C.C.D. Teachers

C.C.D. Teachers

C.C.D. Teachers

High School C.C.D. Teachers

C.C.D. Teachers Aides

Choir

Organists

ST. MARY GOLDEN JUBILEE

1928 1978

50th

Altar Boys

Altar Boys

Altar Boys

Altar Boys

Altar Boys

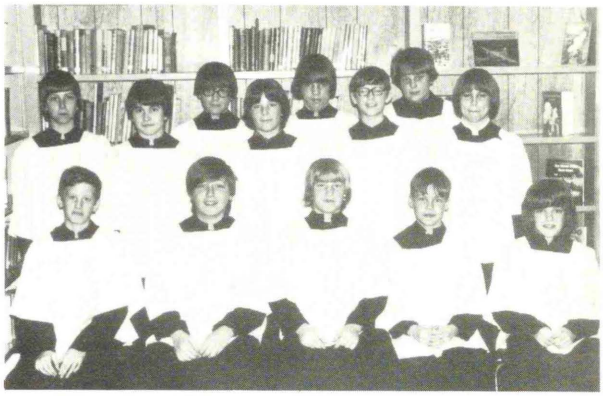

Altar Boys

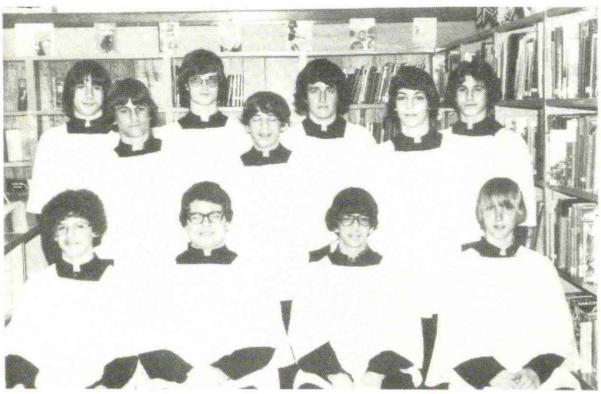

Altar Boys

Money Counters

ST. MARY GOLDEN JUBILEE

1928 1978

50th

Lectors and Commentators

Lectors and Commentators

Ushers

Parish Secretaries

Housekeepers and Cooks

Funeral Luncheon Committee

Maintenance Staff
and Fire Wardens

Athletic Association

ST. MARY GOLDEN JUBILEE
1928 1978
50th

Home and School Officers

Home and School Committee Chairman

Band Officers

School Band

Rosary Society Officers

Legion of Mary

St. Vincent DePaul Society

Catholic Girls Awards

ST. MARY GOLDEN JUBILEE
1928 1978
50th

Boy Scouts

Boy Scouts

Cub Scouts

Cub Scouts

Tekakwitha Club

St. Martha Club

Daughters of Isabella

Catholic Society
of Foresters

Catholic Order of Foresters

St. Theodore Club

Credit Union Officers

ST. MARY GOLDEN JUBILEE

1928 1978

50th

Outside Pictures of Parishioners

MARIE & RICHARD BARNETT

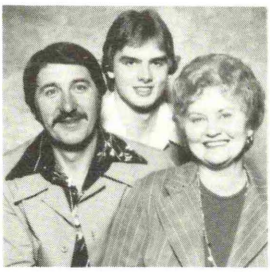

PHYLLIS & STEVE BRKOVICH, JR. & SON

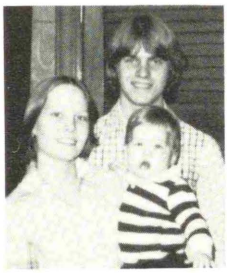

JODY & GREGORY CODDINGTON & SON

MS. PATRICIA DEMSKE

ELIZABETH & MATHEW FELDER

JIMMIE & RICHARD FORTNER & FAMILY

HELEN & CLARENCE HALE

MARTHA & DAVID HANRATH & FAMILY

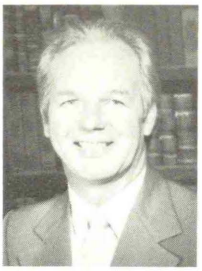

ALVIN HATTENBACH

MRS. ANNA HOFFMAN

MS. JANE A. HYSONG

GENEVIEVE & JULIUS JANUSZ

MARY & JAMES KARR

JULIA & VERNE KONOPASEK

MRS. CATHERINE LA FRENIERE

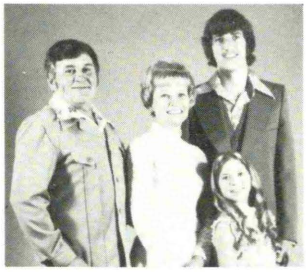

JEANNE & MARION LAICH
& FAMILY

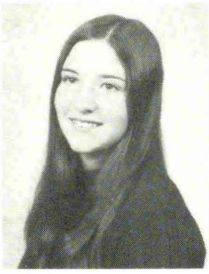

MS. NANCY LAICH

ST. MARY GOLDEN JUBILEE

1928 1978

50th

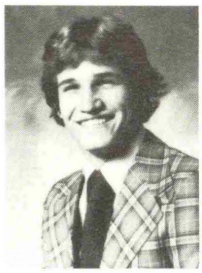

RICHARD MILLER, JR.

MS. MARY KAY MILLER

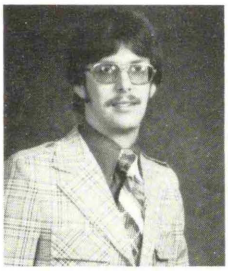

THOMAS MISCHLER

CHARLOTTE & THADEUS MOMOT

MARGARET & JAMES MURPHY

JEANETTE & GEORGE OWCZARZAK
& FAMILY

SOPHIE & MICHAEL PASKIEWICZ

JEAN & JOSEPH PETRUSIC

MS. SANDRA POI

BETTY & WILLIAM POPOVICH
& FAMILY

RUTH & LEONARD QUISENBERRY

MS. ROCHELLE REDAR

MARY REDWITZ & MRS. GERTRUDE PALMER

MRS. ALICE ROWAN

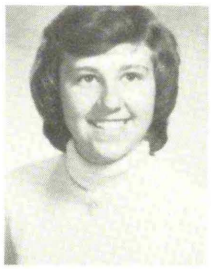

MS. JEANNE ROWE

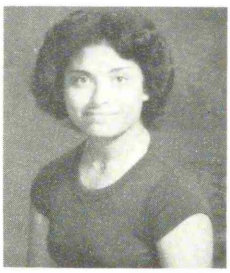

MS. ANITA SALAS

MRS. MARIE SCHAFFER

RUTH & MICHAEL SCHALLER
& FAMILY

KAREN & GEORGE SCHULTE
& FAMILY

MRS. MARY SCRBACIC

PAULINE & FREDRICK SHAW

MRS. MARY SPITZ

VIOLET & FRED STAHLHUT

MS. SUE URBANIK

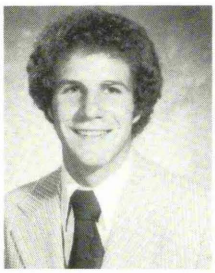

JIM URBANIK

JEANNE & CHARLES WOLFE
& FAMILY

ST. MARY GOLDEN JUBILEE

1928 1978

50th

Our Families

LORRIE & JOHN ADAMS
& FAMILY

ROSE MARIE & CHARLES ANDERSON
& FAMILY

TERESA & TALMAGE ANDERSON

CAROLYN & CHARLES ANZUR
& FAMILY

MS. EMMA ASHBY

NANCY & ARTHUR ATKINSON
& FAMILY

MS. CATHERINE BACON

KAREN & THOMAS BACON
& FAMILY

ROBERTA & RICHARD BADOVINICH

MARY BAGAN & DAUGHTER

SUE & LARRY BAISDEN

ARDIS & GARNER BAKER
& FAMILY

RITA & FRED BAKER
& FAMILY

MRS. ANITA BALLON

VIRGINIA & JOHN BALOG

NANCY & CHRIS BALZER

BARBARA & ED BANE
& FAMILY

ST. MARY GOLDEN JUBILEE

1928 1978

50th

EDMUND BANNON & FAMILY

BERTHA & CLAUDE BAPST

WANDA & MITCHELL BARAN
& FAMILY

MRS. INA BARENIE & DAUGHTER

LINDA & MERVYN J. BARENIE

RITA & MERWYN BARENIE
& FAMILY

DOROTHY & RICHARD BARNARD
& FAMILY

KATHRINE & BRUNO BARNES

JAMES BARRETT & FAMILY

JUDITH & RONALD BARTNICKI
& FAMILY

LINDA & DARIUS BARTOK
& FAMILY

PATRICIA & HERMAN BAXTER
& FAMILY

ROSEMARY & MALACHY BECKHAM

MRS. PHYLLIS BECKHAM & SON

ALICIA & ALLEN BEDNAR
& FAMILY

PAM & MANNY BEJAR

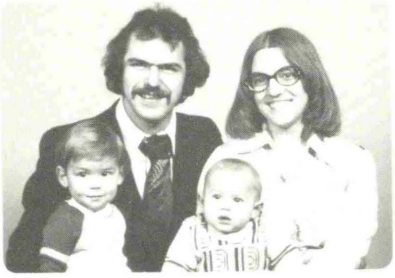

CAROLYN & LEWIS BELCHER
& FAMILY

MARY & JOHN BELOSHAPKA
& FAMILY

JEANETTE & STEVE BENCZE

MRS. VESTA BENNETT & FAMILY

BOBBY & LEROY BEREOLOS
& FAMILY

DOROTHY & BRUNO BERTAGNOLLI

SALLY & JEROME BEYER

CAROLE & LEN BEZAT

MRS. LOUISE BIAMONTA

CATHERINE & ANDREW BIANCARDI
& FAMILY

LINDA & PAUL BIEGEL

JUSTINE & DONALD BIESCZAT
& FAMILY

ANITA & CHARLES BISHOP
& FAMILY

ST. MARY GOLDEN JUBILEE

1928 1978

50th

CYNTHIA & JAMES BITTNER
& FAMILY

PATTI & DAVID BLACK
& FAMILY

PAULINE & BRUCE BOBOFCHAK
& FAMILY

ARLENE & FRANCIS BOCK
& FAMILY

ARLENE & LAWRENCE BOHLING

PHYLLIS & PAUL BOHNEY
& FAMILY

KATHERINE & LOUIS BONIE

JOAN & BRIAN BOWRON
& FAMILY

MICHELE & RONALD BOYD
& FAMILY

ARLENE & DONALD BRADLEY
& FAMILY

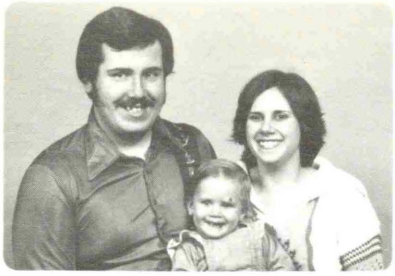

CAROL & BRUCE BRAINARD
& FAMILY

MRS. BARBARA BRILL

ROSE & RAY BRITTON

NORMA & JOHN BRUELMAN
& FAMILY

JANICE & MICHAEL BUCHKE
& FAMILY

JANET & JOHN BUDKIS
& FAMILY

MARSHA & THOMAS BUKOWSKI
& FAMILY

PHYLLIS & MICHAEL BURGE
& FAMILY

MS. RUBY BURGESS

BETH & DAN BURKS
& FAMILY

JILL & MARIO CAMISA

MARGO & MAURICE CAMPBELL
& FAMILY

PAULINE & JOHN CANHAM
& FAMILY

PHILIP CARLSON & FAMILY

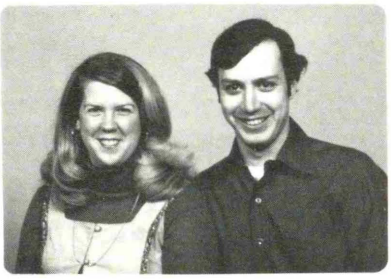

PAT & JAMES CARLUCCI

LEONA & CHARLES CARON

JERRI & RANDOLPH CASHMAN
& FAMILY

LILIA & JESUS CASILLAS
& FAMILY

JOSEPH W. CHURILLA

ST. MARY GOLDEN JUBILEE

1928 1978

50th

IRENE & JOHN CIOROIANU
& FAMILY

PHYLLIS & THOMAS COIL
& FAMILY

LORRI & DAN COLBY
& FAMILY

SUE & JEFF COLBY

LOIS & MERLE COLBY
& FAMILY

MRS. MARLENE COLLIER & DAUGHTER

ELSA & MICHAEL CONNER
& FAMILY

MRS. MARY CONWAY

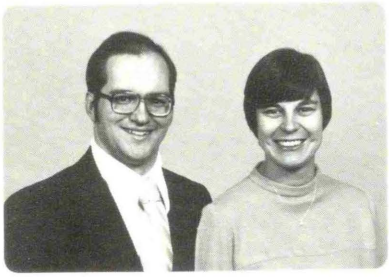

LINDA & RICHARD COOK

RENEE & JEFF COURTRIGHT
& FAMILY

DALE & EDWARD COVARRUBIAS
& FAMILY

BETTY & BILL COX
& FAMILY

MYRNANETTE & MELVIN CRIDER

MARY LOU & LARRY CROSEK
& FAMILY

MARGARET & DELMER CROWEL

CLANCY & CHARLES CULP
& FAMILY

SANDRA & GREGORY CURTIS
& FAMILY

MRS. JEANETTE CZAPLA

BARBARA & STAN DABROWSKI
& FAMILY

MAUREEN & JOSEPH DANGELO
& FAMILY

LINDA & MICHAEL A. DANKO
& FAMILY

SHARON & LARRY DASH
& FAMILY

DOROTHY & HAROLD DAVIS
& FAMILY

PAULINE & FRANK DE FAZIO

EDNA & CHARLES DE LAURIEA

RUBY & THOMAS DELLAHAN
& FAMILY

JOANN & DON DE LONG
& FAMILY

LIL & JOE DEMETER
& FAMILY

JANICE & FRANK DEMPS
& FAMILY

ST. MARY GOLDEN JUBILEE

1928 1978

50th

ALICE & LEONARD DEMSKE
& FAMILY

JEANETTE & ROBERT DENARDO
& FAMILY

MARY & JAMES DILLOW

JAN & ED DITMARS
& FAMILY

JOSEPH DIVIJAK

BONNIE & STANLEY DOBOSZ
& FAMILY

BESS & ANDREW DOCTOR

MERRY & DONALD DOCTOR
& FAMILY

JEANETTE & ROY DOCTOR
& FAMILY

ELSIE & CHRIS DOKOFF

ALICE & ROBERT DOLSON

AGNES & ROGER DOMANSKI
& FAMILY

PAM & TOM DOMASICA
& FAMILY

GEN. & JIM DONNELLY
& FAMILY

RENEE & GEORGE DRAGOVICH
& FAMILY

MARY ANN & STEPHEN DRISNER
& FAMILY

ESTELLE & STANLEY DROZDZ

MRS. JOHANNA DU BOIS

MRS. ANN DUDEK

ADELINE & EDWARD DUDEK

SANDRA & JOHN DUDEK
& FAMILY

MARY & KEN DUFON

MARY & RON DUNNETT
& FAMILY

IRENE & HARRY DUNMIRE
& FAMILY

MARY & THOMAS DWAN
& FAMILY

TILLIE & VICTOR DZIEDZIEJKO

ANN & FRANK EAKEN
& FAMILY

CHARLOTTE & JAMES ECHTERLING

KATHERINE & GERALD EDWARDS
& FAMILY

ST. MARY GOLDEN JUBILEE

1928 1978

50th

SUZI & GERALD ERICKSON
& FAMILY

ALFREDA & WALTER GABOR

ANN & JOSEPH GADOMSKI
& FAMILY

BETTY & RICHARD GALAMBOS
& FAMILY

SHARON & WILLIAM GALL
& FAMILY

KAREN & RAY GALOCY
& FAMILY

MAUREEN & HAROLD GARCIA
& FAMILY

MRS. BETTY GARVEY

BETTY & LOUIS GAUTHIER

MARY & EDWARD GAYDOS
& FAMILY

TESS & JOHN GEARY
& FAMILY

CAROLYN & ELMER GERHART

CHERYL & GERALD GETTIG
& FAMILY

MARY & FRANCIS GILLIS

JESSIE & FRED GILSINGER

MRS. VERA GIRTON

DOLORES & RON GLOVER
& FAMILY

CHRISTINE & EDWARD GNIADEK
& FAMILY

PEGGY & ALBERT GODRA
& FAMILY

MRS. MARY GOTTSCHAMMER & FAMILY

MRS. MAYME GOVERT

HELEN & RAYMOND GOVERT

JANET & JOHN GREGER
& FAMILY

MRS. BARBARA GREEN & FAMILY

JANE & JOSEPH GREICHUNOS

SANDY & ALAN GRIFFIN

MARGARET & HERB GRIMMER

SHARON & WILLIAM GRIN
& FAMILY

MARGARET & FRANK GRUBACH
& FAMILY

ST. MARY GOLDEN JUBILEE

1928 1978

50th

KATHY & RON GRZYCH
& FAMILY

CLOTILDE & JAMES GUEVARA
& FAMILY

BOBBIE & WALTER GUGALA
& FAMILY

MARIE & ANTHONY GULOTTA
& FAMILY

MRS. MARIA GUZMAN & FAMILY

RUTH & EDWARD FANTIN

MARY & RICHARD FARRELL
& FAMILY

ANN & MICHAEL FARRENKOPF
& FAMILY

BARBARA & NORMAN FECH
& FAMILY

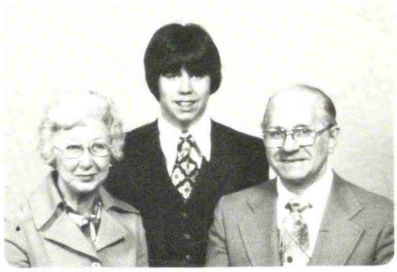

ROSE & MICHAEL FECZKO
& FAMILY

VELMA & JAMES FEENEY

TERESA & JOHN FERCIK

MISS CAROL ANN FERGUSON

ROSE & PAUL FERNWALT

MARIE & STANLEY FICHT

MONA & VERLE FIEGLE
& FAMILY

EDIE & HANK FILKOWSKI
& FAMILY

VIOLA & WALTER FISHER

ANN & GEORGE FITZPATRICK
& FAMILY

URSULA & CHARLES FLITER
& FAMILY

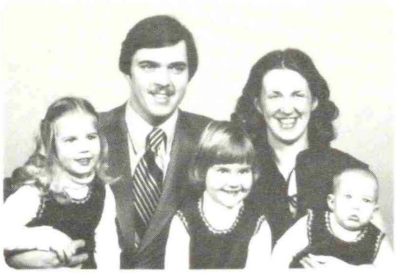

DENISE & LAWRENCE FURMAN
& FAMILY

ROSE & ROBERT FUTRELL
& FAMILY

DOLORES & JAMES HAFNER
& FAMILY

FRIEDA & MARCUS HAHN

ODA & PETER HALUSKA

MARY & MIKE HAMNIK

MARGARET & JAMES HANLON JR.

EDNA & EARL HANNAH
& FAMILY

DIANE & JAMES HANSON
& FAMILY

ST. MARY GOLDEN JUBILEE

1928 1978

50th

WILMA & WILSON HARMON

PAULA & HARRY HARRETOS
& FAMILY

GLORIA & CLARENCE HARTMANN

PATRICIA & KENNETH HARTMAN
& FAMILY

MS. ELSIE HATTENBACH

ROBERT HATTENBACH & JANICE

ROSE MARIE & ERNEST HAVRAN
& FAMILY

KATHY & CLARENCE HEIN
& FAMILY

ALYS & GEORGE HELFEN
& FAMILY

WILMA & ROY HELFEN
& FAMILY

DIANNE & JOHN HEMPHILL
& FAMILY

LORRAINE & ROBERT HEROD

CAROLYN & ROLAND HERR
& FAMILY

JUDIE & JOHN HILBRICH
& FAMILY

JOANNE & FRANK HLEBASKO
& FAMILY

GENEVIEVE & LAWRENCE HILBRICH

EDITH & MARTIN HILBRICH

FRANCES & JOSEPH HODOR
& FAMILY

FLO & CLARENCE HOFFMAN

LUCIA & PHILLIP HOHENEGGER

RUTH ANN & THOMAS HOLCOMB
& FAMILY

ROSE & CHARLES HOLDMANN
& FAMILY

GERALDINE & CHARLES HOLSCLAW
& FAMILY

CATHY HOME & TIFFANY GRIFFEE

ANDREA & TOM HOMRICH
& FAMILY

PATRICIA & FRANK HORNYAK
& FAMILY

AGNES & HAROLD HOSLER
& FAMILY

MRS. SOPHIE HRPCA

PATRICIA & EDWARD HUBBARD
& FAMILY

ANA & ROBERT HUDDLESTON
& FAMILY

MARCIA & ALBERT HUISMAN
& FAMILY

ETHEL & LAWRENCE HUNT
& FAMILY

EDWARD & ANNIE HUPKE

JANET & FRANK HUSEMAN
& FAMILY

MAURICE HUTCHINS

JO & GEORGE HUWIG

DEBRA & JOSEPH HUWIG

MS. MARY ANN HUWIG

LORRAINE & WILLIAM HUZZIE
& FAMILY

NORMA HYDE & FAMILY

JANET & JEROLD IMBODEN
& FAMILY

GLORIA & NORMAN ISAACS
& FAMILY

SHARON & CHUCK ISON
& FAMILY

MS. BETTE ITTNER

JUDY & LAWRENCE JAJOWKA
& FAMILY

MRS. PHYLLIS JAMES & FAMILY

MRS. VIRGINIA JAMES & PAT

EILEEN & ARTHUR JANOVSKY

MS. PATRICIA JARRARD

NANCY & ANTON JAYME CHILDREN

MRS. JANE JENNINGS
& FAMILY

CLARA & ROY JEREMIAH
& FAMILY

MS. KATHLEEN JERGENS

MARY & RICHARD JERGENS
& FAMILY

SANDRA & GUY JOHNSON
& FAMILY

ELLEN & MELVIN JOHNSON
& FAMILY

PATRICIA & JACK JONES
& FAMILY

BETTY & THOMAS P. JONES

MARLA & JAMES JORDAN
& FAMILY

ST. MARY GOLDEN JUBILEE

1928 1978

50th

MARY & DENIS JORDEN
& FAMILY

VICKIE & BERNIE JOSTES
& FAMILY

MARGE & MILIJA JOVANOVICH
& FAMILY

MRS. IRENE JOYCE
& DAUGHTERS, IRENE & HELEN

MRS. FLORENCE KAEGEBEIN

BLANCHE & ART KAISER

KATHY & TOM KALICKY
& FAMILY

CATHY & JOSEPH R. KALLOK
& FAMILY

HELEN & JAMES KAMINSKY
& FAMILY

LEONA & BILL KANE

ANNE & MICHAEL KANOCZ

MS. MARY ANN KARK

DIANE & BERNARD KARP
& FAMILY

MARY & WALTER KARR

ALICE & PHILIP KAUFMAN
& FAMILY

MRS. VERONICA KECK
& FAMILY

CINDY & LEO KEEN
& FAMILY

JOAN & JOHN KEKELIK
& FAMILY

LORRAINE & GERALD KENNEDY
& FAMILY

JOAN & DONALD KIME
& FAMILY

MARY ANN & EUGENE KING

BARBARA & GEORGE KISFALUSI
& FAMILY

MRS. KATHERINE KITZMILLER & FAMILY

MRS. CECLIA KLASSEN

EILEEN & KEITH KLAWES
& FAMILY

BARBARA & FRANCIS KLEIMOLA
& FAMILY

FLORENCE KLEIN

HELEN & ELMER KLEIN

JOSEPH & JACKIE KLEINAMAN
& FAMILY

ST. MARY GOLDEN JUBILEE

1928 1978

50th

MARY & ROBERT KLIZA
& FAMILY

WANDA & STANLEY KLIZA
& FAMILY

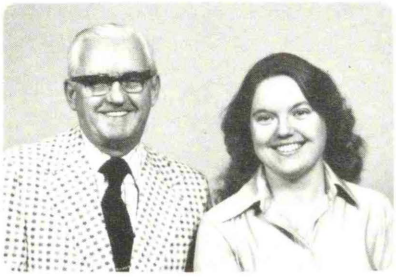

MR. RALPH KLOMPMAKER & FAMILY

KATHLEEN & DONALD KNIERIEMEN
& FAMILY

MARIAN & EDWARD KOLESKI

JANET & CARL KONOPASEK
& FAMILY

THERESE & DON KONOPASEK
& FAMILY

JANICE & JEFF KONOPASEK
& FAMILY

MARLENE & JOHN KORBA
& FAMILY

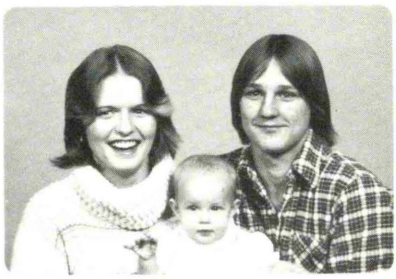

JOAN & BRYAN KORZENIEWSKI
& FAMILY

DIANA & STEVE KOVECSI, JR.
& FAMILY

ROSE & STEVE KOVECSI
& FAMILY

DOROTHY & VICTOR KOZLOWSKI
& FAMILY

STELLA & WALTER KOZOL
& FAMILY

CAROLINE & JAMES KREJCI

MARY ANN & NORBERT KRONLAND
& FAMILY

DOROTHY & JOHN KRUPINSKI
& FAMILY

MRS. BARBARA KUBACKI & FAMILY

JAN ANNE & ROBERT G. KURTZ
& FAMILY

MARY & LEO KUS
& FAMILY

LORRAINE & STANLEY KUS
& FAMILY

DEANNA & EUGENE KWASNY
& FAMILY

MARJOLAINE & ALFRED LA BUDA

MRS. MARIE LABUDA & FAMILY

LORETTA & ANTHONY LACH, JR.
& FAMILY

DOROTHY & SOLOMON LAKATOS

DEBBI & JAMES LANIGAN
& FAMILY

ROSE & JOHN LANIGAN

DIANE & JAMES LARSON

ST. MARY GOLDEN JUBILEE

1928 1978

50th

MRS. MARY LATAWIEC

MRS. TONI LATOR & FAMILY

CATHERINE & BRUCE LAVIN
& FAMILY

MRS. WILHELMINA LEONARD

KATHERINE & WILLIAM LEONARD
& FAMILY

MARILYN & JOHN LESNIAK
& FAMILY

MRS. ANTONINETTE LETTS

BARBARA & DAVID LETTS
& FAMILY

JOANN & TOM LEWANDOWSKI
& FAMILY

JEAN & GEORGE LEYTEM
& FAMILY

ROSA & ANTONIO LEZAMA
& FAMILY

CECLIA & MARK LICHTLE

ELIZABETH & LEO LINDAUER

MARGARET & PAUL LINDAUER
& FAMILY

CHRISTINE & ROBERT LIS
& FAMILY

DONNA & EDWARD LIVELY
& FAMILY

DOLORES & ANDREW LIVOVICH

ROBERTA & FRED LOOMIS
& FAMILY

JOANN & NORMAN LOUGHMILLER
& FAMILY

BARBARA & RICHARD LOVIN
& FAMILY

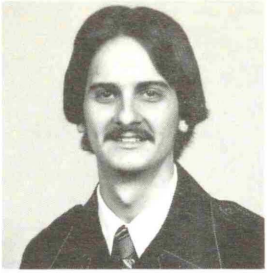

CHARLES LOZEN, JR.

MARY & JOE LUBEK

BERNICE & JOHN LUKAS

MARY & MICHAEL MACISZAK
& FAMILY

DOLORES & JOHN MADRIGAL
& FAMILY

MARY & HENRY MAGIERA
& FAMILY

JOANNE & JOSEPH M. MAGLISH
& FAMILY

MRS. MARY H. MAGLISH & BARBARA

SHIRLEY & TOM MAGLISH

ST. MARY GOLDEN JUBILEE

1928 1978

50th

CATHERINE & ROBERT MAHONEY

SOCORRO & WILLIAM MALDONADO
& FAMILY

PAT & JOE MANCHAK
& FAMILY

MRS. FRANCES MANG

THERESA & JOHN MANG
& FAMILY

MRS. PAULYN MANG

PAT & ANTHONY MARKOVICH
& FAMILY

ADELINE & SAMUEL MARLOW
& FAMILY

VIRGINIA & CHARLES MARSH
& FAMILY

NANCY & RONALD MARSH
& FAMILY

LORETTA & WILLIAM MARSH

BARBARA & PAUL MARSZALEK
& FAMILY

SUSAN & RICHARD MARTIN

YOLANDA & ARTHUR MARTINEZ
& FAMILY

VICTORIA & HAROLD MASON

BARBARA & EDWIN MASSA
& FAMILY

LOIS & ROBERT MASTEJ
& FAMILY

LAURA & HAROLD MATHEWS
& FAMILY

RUTH & CHRISTOPHER MAUCH

ROD MAUCH & FAMILY

MRS. MARY ELLEN MAYHEW

SYLVIA & DONALD MC CARTY
& FAMILY

MILLIE & ERNIE MC CLUSKEY
& FAMILY

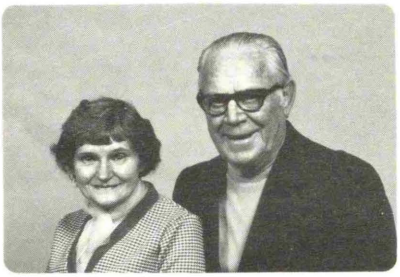

RUTH & HAROLD MC COY

BARBARA & BRUCE MC CULLOUGH
& FAMILY

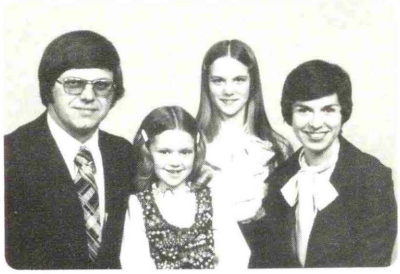

SUSAN & VINCENT MC DONNELL
& FAMILY

LOUISE & HARRY MC FADDEN

MS. AMANDA MC GOWAN

JEAN & RICHARD MC GUIRE
& FAMILY

ST. MARY GOLDEN JUBILEE

1928 1978

50th

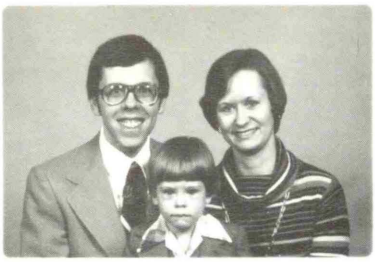

VALERIE & ROBERT MC MANUS
& FAMILY

KATHLEEN & DARRELL MEDSKER
& FAMILY

ROSALIE & JAMES MENY
& FAMILY

MARIAN & FRANK MICHALAK
& FAMILY

MARGARET & GEORGE MIHALICH
& FAMILY

NIKKI & FRED MIKLUSAK
& FAMILY

LOUISE & BRUCE MILLER
& FAMILY

MRS. GEORGIA MILLER & TRACY

MRS. IRENE MILLER

HILLARY & LAWRENCE MILLER
& FAMILY

HELEN & RICHARD MILLER
& FAMILY

CATHERINE & DAVID MILLS
& FAMILY

BARBARA & JOHN MIRDA
& FAMILY

DORA & CHARLES MISCHLER
& FAMILY

STEPHANIE & ANDREW MISH

BARBARA & RONNY MITCHELL
& FAMILY

JOSEPHINE & ALBIN MOCHALSKI

BEV & JOE MOON

MRS. MILDRED MORRIS & JIM

ELISA & CLARENCE MORTON
& FAMILY

SANDRA & HERMAN MOSHINSKY
& FAMILY

RITA & PAUL MOUNT
& FAMILY

BARBARA & WILLIAM MUHA
& FAMILY

AMELIA & THERON MURRAY

CHARLOTTE & RICHARD NATZKE
& FAMILY

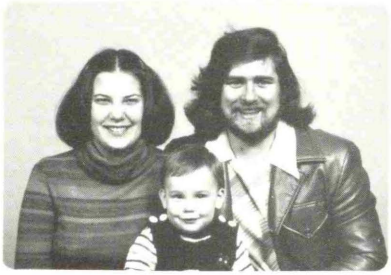

JANICE & THOMAS NELSON
& FAMILY

MARY ANNE & JAMES NEWBECK
& FAMILY

LEONA & AUBREY NEWBERRY

KAREN & HERB NEWBOLDS
& FAMILY

ST. MARY GOLDEN JUBILEE

1928 1978

50th

ANN & JAY NICHOLS
& FAMILY

PAT & JULIUS NICOLOFF
& FAMILY

MRS. FRANKIE NIMETZ & FAMILY

MRS. LILLIAN NOECKER & FAMILY

THOMAS OBERMEYER & FAMILY

PAULETTE & RICHARD OBRECHT
& FAMILY

MAXINE & JOSEPH O'BRIEN

CAROL & JOHN O'CONNELL
& FAMILY

MRS. MARGARET OLEN & FAMILY

IRENE & OTTO OLTMANN
& FAMILY

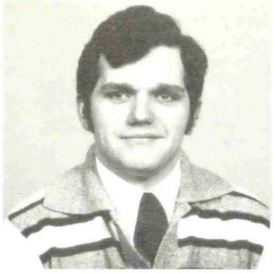

MICHAEL O'MALLEY

JEAN & ZYGMUND ORLINSKI

ROSEMARY & RICHARD OSMULSKI
& FAMILY

LORRAINE & LEO OSTROWSKI
& FAMILY

MRS. OLGA O'TOOLE

JANIS & RICHARD PACHNIAK
& FAMILY

BETTY & JAMES PAINE
& FAMILY

JO ANNE & GERALD J. PALKO
& FAMILY

JOAN & WALTER PALUCH
& FAMILY

JEANETTE & STEVE PAPP
& FAMILY

MARIE & ROBERT PARADIS
& FAMILY

LORRAINE & JOHN PATRICK
& FAMILY

LUCILLE & JAMES PAUL
& FAMILY

MIROSLAWA & BOGUSLAW PAWLOWSKI

DONNA & JACK PAXHIA
& FAMILY

MILBURGA & PAUL PENA

MRS. BLANCHE PEROTTI

SANDY & HOWARD PETROSKI

HELEN & WILLIAM PFEIFER

ST. MARY GOLDEN JUBILEE

1928 1978

50th

KAREN & GARY PHILLIPS
& FAMILY

LILLIAN & JAMES PHILLIPS

SUE & GRAN PHILLIPS

KATHLEEN & ROBERT PIKUS
& FAMILY

PATRICIA & MICHAEL PILLAR
& FAMILY

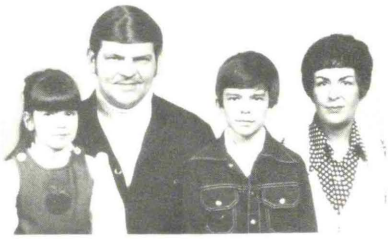

WILMA & ROBERT PIORKOWSKI
& FAMILY

MARILYN & JOHN PIRNAT

ROY & CAROL PLATZ
& FAMILY

PATRICIA & NICHOLAS PLESHA
& FAMILY

DIANE & MARTIN PLIKUHN

DOT & ELMER PLOHG

LILLIAN & FRANK POI
& FAMILY

CONNIE & RICHARD POLATEWICZ
& FAMILY
& MRS. JUANITA APPELL

RUTH ANN & JAMES POLLOCK

MADOLYN & CHARLES PONTILLO
& FAMILY

HELEN & PAUL POPA

NORMA & DANIEL POTOSKY
& FAMILY

BERNADETTE & JOSEPH POTRAZA

MS. GERI POTRAZA

GENEVIEVE & ALBERT POWERS

VIRGINIA & LOUIS PRESTE
& FAMILY

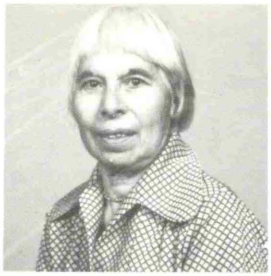

MS. ROSE PRESTI

ZEMMA & CHARLES PRESTON

NOREEN & ALAN PRZYBYSLAWSKI
& FAMILY

LIL & STEVE PUSTEK
& FAMILY

CLARA & FRED RAAB

LORRAINE & CLARENCE RADEMACHER
& FAMILY

JOHN RADILYACK

MARY & JEFF RANTA
& FAMILY

ST. MARY GOLDEN JUBILEE

1928 1978

50th

ANN & NICK RASTOVSKI

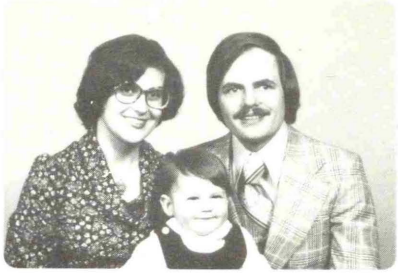

JUDY & FRED RAUSCHER
& FAMILY

OLGA & FOREST READY
& FAMILY

IRIS & ROY REDAR
& FAMILY

MADONNA & RALPH RENSCHEN

SHIRLEY & WILLIAM RENSCHEN
& FAMILY

MRS. PEG REYNOLDS

DIANE & RICHARD REYOME
& FAMILY

PATRICIA & JACK REYOME
& FAMILY

MS. MARTHA RICE

ROBERTA & WILL RICHARDS

HELEN & STEVE RICHWALSKI
& FAMILY

JOAN & ANDREW RIEDER

NANCY & ROBERT RIESE
& FAMILY

BARBARA & ROBERT ROACH

GLORIA & RUDY ROCHA
& FAMILY

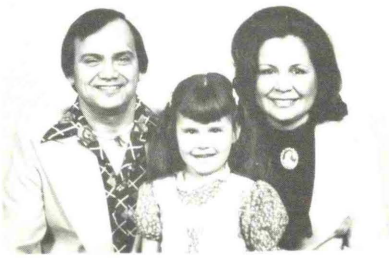

MINNIE & ARMAN ROCHA
& FAMILY

MARTHA & SHELDON ROCHFORD
& SON

SHARON & LENNY ROGALSKI

WANDA & JOSEPH ROGOWSKI
& FAMILY

CONNIE & DOMINICK ROMANO
& FAMILY

DOLORES & LARRY ROSINKO
& FAMILY

AKI ROSS

CHERYL & RUSSELL ROSS
& FAMILY

DIANE & EUGENE ROWE
& FAMILY

CAROL & DAVID RUDZINSKI
& FAMILY

NANCY & CELESTINO RUIZ
& FAMILY

ANN & ANDREW SABINA

RENATE & ANTHONY SAHULCIK
& FAMILY

ST. MARY GOLDEN JUBILEE

1928 1978

50th

SANDY & JOHN SAINATO
& FAMILY

CHARICE & RANDY SALACH
& FAMILY

ESTHER & RICHARD SALCEDO
& FAMILY

CORRIANNE & GENE SALLA
& FAMILY

ANNA MARIA & GUADALUPE SALLAS
& FAMILY

SUE & PAUL SANCHEZ

SUSAN & CLARENCE SANDERS
& FAMILY

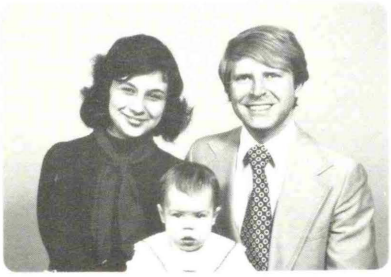

MARY & CHARLES SANGER
& FAMILY

HELEN & MICHAEL SAVAGE
& FAMILY

PAT & CY SCHAADT

RUTH & BRUCE SCHAFER
& FAMILY

MARGE & MICHAEL SCHALLER
& FAMILY

LINDA & DENNIS SCHANLAUB

LUCILLE & HENRY SCHENDERA

VERONICA & RONALD SCHILLING
& FAMILY

JUNE & RALPH SCHMAL

DOROTHY & WILLIAM SCHNEIDER
& FAMILY

MS. AFRA SCHREIBER

DARLENE & JAMES SCHUHRKE
& FAMILY

HELEN & HERBERT SCHUMANN

JANET & HOWARD SCHWEITZER
& FAMILY

MARIE & JACOB SCHWEITZER
& FAMILY

STEPHANIE & MICHAEL SCHWEITZER
& FAMILY

SUE & JAMES SCHWINKENDORF
& FAMILY

JEAN & FRED SEBERGER
& FAMILY

LAVERNE & CARL SEBERGER
& FAMILY

MS. MARTHA SEBERGER

GAIL & LAWRENCE SENFFNER
& FAMILY

MRS. PAT SERRATORE & FAMILY

ST. MARY GOLDEN JUBILEE

1928 1978

50th

CAROL & ROBERT SHADWELL
& FAMILY

JANICE & WALTER SHADWELL
& FAMILY

DIANE & GEORGE SHULOCK
& FAMILY

MINNIE & JOSEPH SIEGEL

LOVELLA & JOSEPH SIEKIERSKI

JUDY & DAVID SIMAC
& FAMILY

VELMA & THOMAS SIMAC
& FAMILY

EVELYN & EUGENE SIUREK
& FAMILY

LINDA & ROBERT SIUREK
& FAMILY

INA & ROBERT SIVULICH
& FAMILY

LOUANNE & JAMES SLACANIN
& FAMILY

MONICA & VICTOR E. SLANAC
& FAMILY

CAROL & RONALD SMITH
& FAMILY

MS. HELEN SMITH

HELEN & JOHN SMITH

JUANITA & EVERETT SMITH

LILLIAN & DONALD SMITH
& FAMILY

LYNN & JERALD SMITH
& FAMILY

MARTHA & RUDY SMITH
& FAMILY

PATRYCE & MARVIN SMITH
& FAMILY

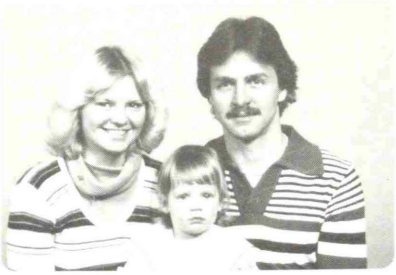

SHARON & WILLIAM SMITH
& FAMILY

JO ELLEN & RICH SOSNOWSKI
& FAMILY

MS. SHARON SOWA

PAT & LEO SPELLMAN

MRS. ANNA SPITZ

JOYCE & GEORGE SPITZ
& FAMILY

MARCELLA & THOMAS STACK
& FAMILY

JO & STEVE STANZCAK
& FAMILY

MARIE & MICHAEL STAREK

ST. MARY GOLDEN JUBILEE

1928 1978

50th

CHESTER STETTIN CHILDREN

BARBARA & GERALD STUR
& FAMILY

JEAN & OLEN SULLIVAN
& FAMILY

PAT & RAY SULLIVAN
& FAMILY

SHARON & DICK SURDY
& FAMILY

JO & TED SURIG

DOROTHY & MICHAEL SURIS
& FAMILY

DENA & GARY SUTTON
& FAMILY

MS. KAREN SWETS

DEBBIE & JOHN SWIONCONEK
& FAMILY

JANICE & RONALD SZAFARCZYK
& FAMILY

CHRISTINE & EDMUND SZEWKA
& FAMILY

BERNICE & FRANCIS SZOT

BERNIE & JOSEPH SZURGOT

HELEN & PETER TARKA
& FAMILY

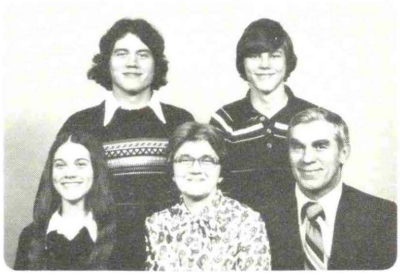

HELENE & TED JARMAKOWICZ
& FAMILY

BERNADETTE & WARREN TAYLOR
& FAMILY

MARGE & FRANCIS THIEL

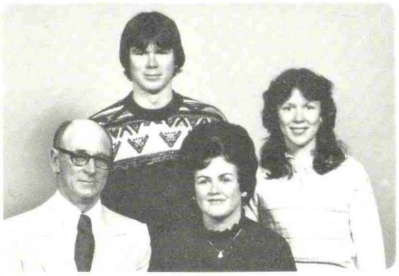

PEGGY & GEORGE THIEL
& FAMILY

BARBARA & THEODORE THOMAS
& FAMILY

ELEANOR & JAMES THOMPSON
& FAMILY

MS. LOTTIE TIMM

LEORA & WALTER TOCZEK

HELEN & MICHAEL TOTH
& FAMILY

HELEN & DON TOWESON
& FAMILY

CLARA & EARL TOWESON

CATHY & JIM TRAWINSKI

HELEN & LEON TRAWINSKI
& FAMILY

REGINA & ALEXANDER TREBE
& FAMILY

ST. MARY GOLDEN JUBILEE

1928 1978

50th

KATHY & GEORGE TROKSA

PAT & JAMES TROKSA
& FAMILY

MARY & RICHARD TROKSA
& FAMILY

JANET & EDWARD TRZUPEK
& FAMILY

MS. MARY TUCCI

VIVIAN & GENE TURNER
& FAMILY

MARGARET & JULIUS TZITZ
& FAMILY

MRS. DOROTHY URBANIK

SALLY & JOHN VAN AUKEN
& FAMILY

MRS. LORETTA VAN HORSSEN

NANCY & JOHN VARNER
& FAMILY

KATHY & RAY VEGA
& FAMILY

MS. ALICE VERDEYN

MRS. LYDIA VERDUZCO & FAMILY

MARGE & JOSEPH VERKUILEN
& FAMILY

VIRGINIA & MICHAEL VERKUILEN

MARIE & THEODORE VITEK
& FAMILY

JANE & FRANK J. VITKUS

BETTY & FRANK VIVIRITO
& FAMILY

JOSEPHINE & LEONARD VOLK

LINDA & ROBERT WARD
& FAMILY

MS. MARY D. WARNER

MARIANNE & DAVID WEBSTER

SYLVIA & GAMBY WEBSTER
& FAMILY

KENNETH & SHARON WEHNER

DOLORES & BILL WHITE
& FAMILY

SALLY & BILL WHITE

JACKIE & GARY WILLIAMS
& FAMILY

LINDA & TERRY WILLIAMS
& FAMILY

ST. MARY GOLDEN JUBILEE

1928 1978

50th

DENISE & WILLIAM WILLIAMS
& FAMILY

BARBARA & JOHN WILLIS
& FAMILY

MARY ANN & DON WILTFONG
& FAMILY

ROSE & HARRY WOLOSZYN

DONNA & TONY WRING
& FAMILY

HELEN & JOSEPH YADRON
& FAMILY

LENORA & GEORGE YANEK
& FAMILY

LINDA & RAYMOND ZABEK
& FAMILY

SANDRA & ROBERT ZABEK

SHERRY & RICHARD ZABEK
& FAMILY

ANNETTE & JOSEPH ZAPINSKI
& FAMILY

DELORES & PAUL ZICK
& FAMILY

ST. MARY GOLDEN JUBILEE

1928 1978

50th

MEMBERSHIP LIST

ST. MARY CATHOLIC CHURCH

All addresses are Griffith, Indiana unless otherwise indicated.

ACKERMAN, Mr. & Mrs. Frederick	345 N. Cline	
ADAMS, Mr. & Mrs. David	2132 E. Elm St.	980-5247
ADAMS, Mr. & Mrs. Frank	317 N. Ernest St.	
ADAMS, Mr. & Mrs. John	436 N. Indiana	924-6368
ADAMS, Mrs. Max	111 W. Glen Park	924-7416
ADAMS, Mr. & Mrs. Thomas	734 N. Raymond St.	924-0107
ADLER, Mr. & Mrs. Robert	309 N. Lafayette	924-9444
AGUILLON, Mr. & Mrs. Jesse	1930 N. Rensselaer	923-7298
AIRD, Mrs. Linda	1211 N. Dwiggins	923-5537
ALDER, Mr. & Mrs. Bruce	955 River Rd.	838-3178
ALEXOVICH, Mr. William	942 N. Wood	923-9263
ALGER, Mrs. Earl	202 N. Indiana	924-7158
ALGOZZINI, Mr. John	347 N. Lafayette	924-6766
ALOIA, Mr. & Mrs. Earl	701 N. Jay St.	838-8638
ALOIA, Mr. Frank	321 N. Jay St.	924-8646
ALTOBELLA, Mr. & Mrs. Eugene	1009 S. Wood St.	924-1869
ANDERSON, Mrs. Charles	236 N. Raymond	924-8025
ANDERSON, Mrs. Howard	121 E. Ave. C	924-6801
ANDERSON, Mrs. John	203 W. Oak Pl.	924-7755
ANDERSON, Mr. & Mrs. Talmage	1500 N. Glenwood	923-7890
ANDREWS, Mrs. Ellen	643 N. Indiana	924-2199
ANDREWS, Mr. & Mrs. John	710 W. Ash Pl.	924-7415

ANSPACH, Dan	934 N. Lafayette	923-6749
ANZUR, Mr. & Mrs. Charles	1732 N. Rensselaer	923-2808
ARTZ, Mr. & Mrs. Kenneth	1208 N. Dwiggins Ct.	923-3769
ASHBY, Mrs. Emma	3658 Gerry St., Gary	972-1273
ATKINSON, Mr. & Mrs. Arthur	1346 N. Wood St.	923-8434
AUBERTIN, Mr. & Mrs. Gary	1419 N. Glenwood	
AUSTGEN, Mr. Kenneth	1407 N. Cline Ave.	838-3427
AUSTIN, Mr. Allen	750 N. Elmer	
AUSTIN, Mrs. Barnie	1052 N. Rensselaer	923-9442
AUSTIN, Mrs. Cebert	130 N. Ernest	924-2674
AUSTIN, Mrs. Sylvia	138 N. Ernest	924-2261
BACAN, Mr. & Mrs. Gregory	700 James P.	838-6457
BACCINO, Mr. & Mrs. Bert	541 N. Jay St.	923-3513
BACON, Mr. & Mrs. Thomas	741 N. Oakwood	923-9893
BACON, Mrs. William	1433 N. Harvey	838-0430
BASCO, Mr. & Mrs. Julius	1700 Norwood Dr.	838-5120
BADOVINICH, Mr. & Mrs. Richard	8507 Johnston St. Highland	838-9103
BAGAN, Mrs. Joseph	430 N. Indiana	924-8032
BAGINSKI, Mr. & Mrs. Harry	802 N. Glenwood	923-2282
BAILEY, Mr. Bennett	323 N. Woodlawn	924-9235
BAILEY, Mr. Ronald	1934 Mansard Blvd.	838-2667
BAISDEN, Mrs. Larry	1917 Bell Dr.	865-2285
BAJZA, Mrs. Margaret	206 Minter Dr.	838-8987
BAKER, Mr. & Mrs. Dennis	1222 Elmer Ct.	923-0495
BAKER, Mrs. Elizabeth	433 N. Rensselaer	924-7332
BAKER, Mr. & Mrs. Fred	1441 N. Griffith Blvd.	923-7765
BAKER, Mr. & Mrs. Garner	704 N. Glenwood	923-6773
BAKER, Mr. & Mrs. John	1727 N. Rensselaer	838-6193
BALDWIN, Mr. & Mrs. Roy	1408 N. Indiana	923-8703
BALL, Mr. & Mrs. Stephen L.	1223 E. Miller	924-4080
BALLAH, Mrs. Vernon	750 N. Glenwood	923-2281
BALLON, Mrs. Charles	727 N. Lafayette	924-8850
BALOG, Mr. John	713 James Pl.	923-7045
BALZER, Mr. & Mrs. Chris	116 E. Columbia	924-0843
BANE, Mrs. Edward	215 - 37th Ave.	923-7189
BANNISTER, Mrs. Marianne	9250 Cline Ave., Highland	972-3686
BANNON, Mr. Edmund	419 N. Raymond	924-5984
BANNON, Mrs. Mary	1006 N. Wood St.	923-3914
BAPST, Mr. & Mrs. Claude V.	1321 W. Glen Park	924-4911
BARAN, Mr. & Mrs. Chester	738 N. Rensselaer	924-2620
BARAN, Mr. & Mrs. Mitchell	1002 W. Pine	924-8501
BARAN, Mr. & Mrs. William	1121 N. Jay St.	838-9438
BARANIK, Mr. & Mrs. Dennis	1001 N. Oakwood	972-1876
BARBER, Mr. & Mrs. Thomas	1422 N. Glenwood	838-8418

BARANIE, Mrs. Alfred	341 N. Arbogast	924-5628
BARANIE, Mr. & Mrs. Gerald	403 N. Arbogast	924-0958
BARANIE, Mr. & Mrs. Mervyn J.	431 N. Arbogast	924-3407
BARANIE, Mr. & Mrs. Mervyn	917 E. Miller St.	838-4907
BARNARD, Mrs. Dorothy	313 N. Oakwood	924-6786
BARNES, Mr. & Mrs. Bruno	546 N. Wheeler	838-5345
BARNETT, Mrs. Richard	1824 Dylane Dr.	923-6986
BARRETT, Mr. & Mrs. James	905 N. Indiana	838-8398
BARRON, Mrs. Carl	739 N. Lafayette	
BARTA, Mr. & Mrs. Edward	808 N. Oakwood	923-5401
BARTH, Mr. Arthur	828 N. Broad St.	924-5754
BARTNICKI, Mr. & Mrs. Ronald	314 Minter Dr.	972-1221
BARTOK, Mr. & Mrs. Darius	1009 N. Indiana	923-4606
BARTOLINI, Mr. & Mrs. R. Paul	624 N. Oakwood	838-9397
BATLINER, Mr. & Mrs. John	826 N. Oakwood	838-1441
BAUMER, Mrs. Robert	629 E. Glen Park	923-7947
BAUSER, Mrs. Leslie	309 E. Ave. H	
BAUSER, Mrs. Oren	140 S. Elgin Ave.	
BAXTER, Mrs. Herman	526 N. Woodlawn	924-1558
BEALS, Mrs. George	540 S. Rensselaer	924-2448
BECKER, Mrs. William	622 - 39th Ln.	
BECKHAM, Mr. & Mrs. Malachy	1034 E. Miller	924-7682
BECKHAM, Mrs. Phyllis	324 N. Lafayette	924-6110
BECZE, Mrs. Charles	1643 N. Jay St.	
BEDNAR, Mr. & Mrs. Allen	1331 N. Arbogast	923-4749
BEJAR, Mr. Manny	4331 Melody Ln.	980-0229
BELCHER, Mrs. Louis	921 E. Miller	924-7780
BELOSHAPKA, Mr. & Mrs. John S.	1541 N. Indiana	923-0906
BELUSH, Mrs. Edward	1433 N. Woodlawn Ave.	838-0868
BENCZE, Miss Barbara	727 N. Raymond	924-3622
BENCZE, Mr. & Mrs. Stephen	618 E. Ash St.	838-2771
BENJAMIN, Mrs. Agnes	1103 E. Lake St.	924-1954
BENKOVICH, Mr. & Mrs. Desi	1013 South Park Dr.	924-9149
BENNETT, Mr. & Mrs. Robert	239 N. Wright	
BENNETT, Mrs. Vesta	116 N. Lindberg	924-8845
BERENS, Mr. & Mrs. William	816 - 39th Ln.	923-5580
BEREOLOS, Mr. & Mrs. Leroy	933 N. Arbogast	923-7096
BERG, Mrs. Albert	1413 N. Harvey	972-3042
BERGER, Mr. & Mrs. Henry	605 N. Lindberg	
BERILLA, Mr. & Mrs. Nick	1523 N. Broad St.	838-1930
BERKOS, Mr. Stephen	1143 N. Wood St.	923-2901
BERNARDIC, Mr. & Mrs. John	314 N. Rensselaer	924-8776
BERNATH, Mr. & Mrs. Barnabas	135 N. Arbogast	924-6726
BERNICKY, Mr. & Mrs. Val	1201 E. Miller St.	924-0909
BERNOTUS, Mrs. Robert	315 N. Wiggs Ave.	924-1991

BERRIER, Mrs. Roger	5780 Grant St. Merrillville	980-0898
BERTAGNOLLI, Mr. & Mrs. Bruno	613 N. Raymond St.	924-1662
BEYER, Mr. & Mrs. Jerome	1125 N. Elmer	923-8548
BEZAT, Mr. & Mrs. Len	614 E. Pine St.	
BIAMONTA, Mrs. Louise	601 E. Ash St.	
BIANCARDI, Mr. & Mrs. Andrew	734 N. Wheeler	972-0689
BIEGEL, Mr. & Mrs. Paul R.	1731 N. Jay	838-5937
BIERMAN, Mrs. John	742 N. Raymond	924-8260
BIESCZAT, Mr. & Mrs. Donald	606 E. Pine Pl.	972-1581
BIFOSS, Mr. & Mrs. George	P.O. Box 211	924-4896
BIGELOW, Mr. & Mrs. Ronald	904 N. Indiana	838-0332
BIROS, Mr. & Mrs. John	702 N. Rensselaer	924-5153
BISHOP, Mr. & Mrs. Charles	426 N. Woodlawn	924-3342
BITTKE, Mr. & Mrs. Robert A.	5436 W. 35th Ave., Gary	923-0362
BITTNER, Mr. & Mrs. James	602 N. Woodlawn	924-7431
BLACK, Mr. & Mrs. David	606 E. Pine St.	838-6220
BLASTICK, Mr. Joseph	317 N. Lafayette	924-4692
BLESSING, Mrs. Robert	913 N. Jay St.	923-5765
BLOOMER, Mr. & Mrs. Michael	215 N. Ernest	924-5235
BLUNT, Mrs. Robert	736 N. Jay	838-7858
BLYTHE, Mrs. Richard	236 N. Jay St.	924-2679
BLYTHE, Mr. & Mrs. Richard	820 N. Wheeler	972-0681
BOBAL, Mr. & Mrs. George	203 N. Indiana	924-3314
BOBOFCHAK, Dr. & Mrs. Bruce	609 E. Pine Pl.	838-2863
BOCK, Mr. & Mrs. Francis	417 N. Arbogast	924-4869
BODNAR, Mr. Frank	1148 N. Broad	838-0552
BODNAR, Mrs. John	811 N. Glenwood	923-4370
BODNAR, Michael	1028 N. Broad St.	838-3415
BOESEN, Raymond	324 N. Lafayette	924-6110
BOGIELSKI, Mr. & Mrs. Benny	812 E. Elm St.	838-2032
BOGUCKI, Mrs. Carol	334 N. Arbogast	924-6573
BOHLING, Mr. & Mrs. Lawrence	411 N. Rensselaer	924-7569
BOHNEY, Mr. & Mrs. Paul	1350 N. Harvey	838-2019
BOILEK, Mr. & Mrs. Richard	930 W. Pine Pl.	924-8071
BOLTZ, Mrs. Daniel	622 E. Elm St.	838-2343
BOMBIN, Mr. & Mrs. Richard	907 W. Ash St.	924-2318
BONIE, Mr. & Mrs. Louis	426 N. Raymond St.	924-4927
BONILLA, Mr. & Mrs. Carlos	4303 W. 41st Ave., Gary	838-4771
BONNEAU, Mr. & Mrs. Arthur	1030 E. Ridge Rd.	923-3565
BOOS, Mr. Robert	2600 W. 50th, Gary	
BOTHWELL, Mrs. Charles	4594 W. 73rd Ave. Merrillville	769-2552
BOWRON, Mr. & Mrs. Brian	601 E. Ash	
BOYCE, Mrs. Robert	439 N. Griffith Blvd.	924-4966
BOYD, Mrs. Ronald	1351 N. Arbogast	923-4814
BOYER, Mrs. Robert	941 N. Glenwood	923-4705

BOZETARNIK, Mr. & Mrs. Julius	1643 N. Indiana	838-7347
BRADY, Mr. & Mrs. Robert	708 N. Harvey	924-8505
BRADLEY, Mrs. Ann	112 E. Columbia	924-4988
BRADLEY, Mrs. Donald	1848 N. Lafayette	923-2038
BRADLEY, Mr. & Mrs. James	605 E. Ash Pl.	
BRAINARD, Mr. & Mrs. Bruce	800 N. Elmer	838-3179
BRAJNER, Mr. & Mrs. Eugene	723 N. Oakwood	
BRANCYK, Mr. & Mrs. John	1402 N. Arbogast	923-6008
BRANDUSH, Mr. & Mrs. Joel	1048 N. Oakwood	923-7128
BRASEL, Mr. & Mrs. Noel	436 S. Broad St.	924-1030
BREGER, Mr. & Mrs. Steve	410 N. Elmer	924-2263
BRILL, Mrs. Barbara	423 N. Cline	924-3253
BRILL, Mr. Richard	407 N. Cline	924-2885
BRISKI, Mr. & Mrs. Daniel	726 N. Raymond	
BRISSETT, Mr. & Mrs. George	1416 N. Glenwood	923-7242
BRITTON, Mr. & Mrs. Charles	715 N. Cline Ave.	924-4034
BRITTON, Mr. & Mrs. Donald J. Sr.	421 N. Wood St.	924-4690
BRITTON, Mrs. Elizabeth	705 W. Elm	924-2754
BRITTON, Mr. & Mrs. Eugene	522 N. Glenwood	838-8316
BRKOVICH, Mr. & Mrs. Steve	923 N. Lafayette	923-1306
BROELMANN, Mrs. John	912 N. Dwiggins	972-0523
BROWN, Mr. & Mrs. James	210 N. Griffith Blvd.	924-6168
BROWN, Mrs. Joseph	5230 W. Ridge Rd., Gary	972-1761
BRUNO, Mr. & Mrs. Anthony	1232 Elmer Ct.	972-0280
BRUNO, Mrs. Margaret	135 N. Indiana	924-0973
BUCHKO, Mr. & Mrs. Michael	609 E. Ash St.	923-1031
BUCK, Mr. & Mrs. Leroy	218 N. Woodlawn St.	924-3113
BUCK, Mrs. William	704 N. Arbogast	838-3478
BUDACK, Mr. & Mrs. Robert	401 E. Ave. H	972-1469
BUDKIS, Mr. & Mrs. John	1751 N. Lafayette	972-1052
BUDNY, Mr. & Mrs. Edward	621 N. Arbogast	
BUDZINSKI, Mr. & Mrs. John	1211 N. Arbogast	
BUERGLER, Mr. & Mrs. Leo	727 E. 40th Pl.	838-0575
BUIKEMA, Mrs. Daniel	131 N. Indiana	924-2616
BUILTA, Mr. & Mrs. Frederick E.	1209 N. Lafayette	838-2966
BUILTA, Mr. & Mrs. Russell D.	715 N. Rensselaer	923-4977
BUKOWSKI, Mr. & Mrs. Thomas	1417 N. Woodlawn	838-9369
BULLA, Mrs. Helen	112 Minter Dr.	838-5029
BURGE, Mr. & Mrs. Michael	508 E. Elm St.	924-7562
BURGESS, Mrs. Ruby	716 Lindberg	
BURKHART, Stasia	1751 Mansard Blvd.	923-0702
BURKS, Mrs. Dan	410 N. Harvey	924-4949
BURTON, Mr. & Mrs. Albert	800 N. Wheeler	923-0963
BUSSEY, Mr. & Mrs. Henry	930 N. Glenwood Dr.	838-0907
BUTLER, Mrs. Robert	246 N. Jay	

BUTORAC, Mr. & Mrs. John	4765 Ralston Pl.	
BYRD, Mr. & Mrs. John T.	1150 N. Wheeler	923-2450
CALANDRA, Mr. & Mrs. Charles	1640 Norwood	923-1492
CALHOUN, Mr. & Mrs. Charles W.	4104 Calhoun St., Gary	923-3903
CALLAHAN, Mrs. Irene E.	4308 Cameron, Hammond	
CAMISA, Mr. & Mrs. Mario	1322 N. Wood St.	923-9026
CAMPBELL, Mr. & Mrs. Joseph	1250 N. Glenwood	923-6732
CAMPBELL, Mr. & Mrs. Maurice	423 N. Arbogast	924-4496
CAMPOLL, Mr. & Mrs. H. William	1934 Mansard Blvd.	923-4807
CANHAM, Mrs. John	1642 N. Indiana	838-6239
CARLSON, Mr. Philip C.	1336 Colfax	838-6622
CARLSON, Mr. & Mrs. Robert M.	719 N. Ernest	
CARLSON, Mr. & Mrs. Robert	1336 N. Broad St.	838-0503
CARLUCCI, Mr. & Mrs. James	1836 Mansard Blvd.	838-2257
CARMAN, Mrs. Earl	1116 E. Lake St.	838-1515
CARON, Mr. & Mrs. Charles	545 N. Raymond St.	924-1008
CARON, Mr. & Mrs. James	1030 N. Oakwood	923-9369
CARR, Mr. & Mrs. Thomas	4363 Calhoun, Gary	838-3343
CARROLL, Mr. & Mrs. William	1225 Rensselaer Ct.	838-0060
CASHMANN, Mr. & Mrs. Randolph	730 N. Lindberg	924-0974
CASILLAS, Mr. & Mrs. Jesus	815 N. Arbogast	923-4258
CASTEL, Mr. & Mrs. Rojelio	617 E. Ash Pl.	923-1358
CASTILLO, Mr. & Mrs. Alfred	520 - 39th Pl.	923-8298
CASTILLO, Mr. & Mrs. Michael	726 N. Indiana	924-0465
CATCHUR, Mr. & Mrs. Orest	302 E. Manor Dr.	838-3315
CATIZONE, Mr. & Mrs. Peter	1200 N. Broad St.	923-6208
CAZARES, Mr. & Mrs. Gilbert	1043 N. Wood St.	923-8570
CERNIA, Mr. & Mrs. Edward	703 N. Glenwood	923-7803
CHARBONNEAU, Mr. & Mrs. Leon	4409 Calhoun St.	838-0627
CHAVEZ, Mr. & Mrs. John	300 E. Glen Park Ave.	838-8266
CHERECHINSKY, Mr. & Mrs. Adolph	1211 Glenwood	923-3259
CHICK, Mrs. William	800 N. Broad St.	924-9481
CHIKOS, Mr. & Mrs. Joseph	1433 N. Griffith Blvd.	838-1802
CHISM, Mr. & Mrs. Larry	1825 N. Lafayette	923-7129
CHLEBANA, Mr. & Mrs. Andrew	804 O'Day Dr.	
CHLUPACEK, Mr. & Mrs. Joseph	337 South Park Dr.	924-5267
CHMIEL, Mr. & Mrs. Albert	1538 Woodlawn Pl.	923-8088
CHRISTENSON, Mr. & Mrs. Roland	438 N. Griffith Blvd.	924-2594
CHRISTY, Mrs. Mary	647 N. Oakwood	972-0369
CHRZANOWSKI, Mr. & Mrs. Chester	830 N. Elmer	923-7736
CHURILLA, Mr. & Mrs. Joseph	208 N. Dwiggins	924-0128
CHURILLA, Mr. & Mrs. Robert	219 N. Elmer	924-1231
CIESCO, Mr. & Mrs. Richard	524 N. Arbogast	838-1560
CIESLAK, Mr. & Mrs. Chester	1038 N. Rensselaer	838-2683
CIOROIANU, Mr. & Mrs. John	912 N. Lafayette	923-7354
CLARK, Mr. & Mrs. Robert	1105 N. Indiana	923-0278

CLARK, Tess	1751 Mansard Blvd.	923-6479
CLARK, Mr. & Mrs. William	444 N. Lafayette	924-6546
CLOONAN, Mr. & Mrs. Richard	220 - 34th Ct.	923-4644
CODDINGTON, Mr. & Mrs. Charles	1228 N. Rensselaer	923-3021
CODUTI, Mr. & Mrs. Michael	303 Minter Dr.	838-8500
COGAN, Mrs. Louise	1906 N. Lafayette	
COHORST, Mr. & Mrs. Bernard	1412 N. Harvey St.	838-4857
COIL, Mrs. Thomas	1004 N. Jay	838-6203
COLBURN, Mr. & Mrs. Richard	1733 N. Rensselaer	923-4465
COLBY, Mr. & Mrs. Dan	617 W. Pine	924-7857
COLBY, Mr. & Mrs. Jeffrey	341 S. Griffith Blvd.	924-1910
COLBY, Mr. & Mrs. Merle	345 S. Griffith Blvd.	924-8583
COLLIER, Mrs. Edgel	3825 Louisiana, Gary	887-5040
COMPANIK, Mr. James	1241 N. Lafayette Ct.	923-1391
CONLEY, Mr. & Mrs. Lenzie	313 N. Dwiggins	924-4715
CONNELLY, Mr. & Mrs. James	1510 N. Glenwood	923-7020
CONNER, Mr. & Mrs. Michael	1244 N. Rensselaer	923-2443
CONWAY, Mrs. Walter	429 N. Rensselaer	924-6044
COOK, Mr. & Mrs. Harold	733 N. Colfax	838-2595
COOK, Mr. & Mrs. Richard	918 E. 40th Ave.	838-4942
COOPER, Dr. & Mrs. Leo	1121 - 35th St.	
CORLE, Mrs. Richard	424 N. Glenwood Dr.	924-7219
COURTRIGHT, Mr. Jeff	1713 N. Rensselaer	923-5428
COVARRUBIAS, Mr. & Mrs. Edward	818 N. Rensselaer	924-8747
COX, Mr. & Mrs. William J.	230 N. Lindberg	924-3239
CRAVEN, Mr. & Mrs. John	620 James Pl.	838-8317
CREVISTON, Mrs. Margaret	815 W. O'Day Dr.	924-7946
CRIDER, Mrs. Melvin	650 N. Elmer	838-1612
CRIM, Mrs. Murray	1426 N. Woodlawn	838-4453
CROSEK, Mrs. Nancy	1402 N. Griffith Blvd.	923-8460
CROSEK, Mr. & Mrs. Lawrence	205 W. 40th Pl.	838-5436
CROWEL, Mrs. Delmer	207 N. Glenwood	924-1763
CSONKA, Mr. & Mrs. Norbert	408 N. Woodlawn	924-8142
CUBIT, Mr. & Mrs. Thomas	1412 N. Arbogast	923-6259
CULP, Mrs. Charles	1415 N. Indiana	923-8300
CULP, Mrs. Gary	141 E. 35th Ct.	923-3659
CUMMINGS, Mr. & Mrs. Harold	1034 N. Jay St.	923-4116
CUNNINGHAM, Mr. & Mrs. William J.	1510 N. Glenwood	838-6737
CURTIS, Mrs. Glen	800 E. 38th Pl.	972-9222
CURTIS, Mr. Gregory	321 N. Wood St.	924-4991
CVETETICH, Mr. & Mrs. Steve	1120 N. Arbogast	923-9348
CYGAN, Mrs. Stanley	1503 Woodlawn Pl.	
CZABAN, Mr. & Mrs. Konstantyn	320 E. Glen Park Ave.	972-0306
CZAICKI, Mrs. Mary	5848 W. 41st Ave., Gary	838-2965
CZAPLA, Mrs. Anthony	811 Colfax Ave.	838-0053
CZERWINSKI, Mr. Leslie	730 N. Elmer	923-6815

DABROWSKI, Mr. & Mrs. Stanley	1427 N. Glenwood	923-9076
DAGNILLO, Mr. & Mrs. Joseph	720 N. Elmer	838-7156
DALTON, Mr. James	1644 N. Norwood Dr.	838-1374
DANGELO, Mr. & Mrs. Joseph	847 N. Jay St.	972-0751
DANIS, Mr. & Mrs. Henry	437 N. Wood St.	923-1799
DANKO, Mr. & Mrs. Michael	3018 - 100th Pl. Highland	924-7927
DARDANO, Mrs. Catherine	320 Minter Dr.	838-8597
DASH, Mrs. Larry	519 N. Cline Ave.	924-7707
DAUGHERTY, Mrs. Kenneth	832 Woodside Dr. East	924-7037
DAUM, Mr. Michael	1423 N. Glenwood	923-9688
DAVIDS, Mr. & Mrs. James	315 N. Woodlawn	
DAVIDSON, Mrs. Robert	706 N. Elmer	923-3796
DAVIS, Mr. & Mrs. Harold	1440 N. Griffith Blvd.	838-8468
DAVIS, Mr. & Mrs. Paul M.	1727 Mansard Blvd.	838-3231
DEAN, Mrs. Virginia	1424 N. Broad St.	
DE FAZIO, Mr. & Mrs. Frank	637 N. Rensselaer	924-6727
DEGANI, Mr. & Mrs. Charles	803 N. Arbogast	923-5531
DEGANI, Mr. & Mrs. Michael	815 N. Glenwood	972-1625
DEJA, Mrs. Anna	715 N. Lafayette	924-9183
DE LAS CASAS, Mr. & Mrs. Charles	1436 N. Glenwood	838-3884
DE LAURIEA, Mr. & Mrs. Charles	218 Manor Dr.	923-5211
DELA VEGA, Mr. & Mrs. Louis B.	1217 N. Jay St.	923-0717
DELIGET, Mr. & Mrs. Robert	1305 N. Cline Ave.	838-0014
DELLAHAN, Mr. & Mrs. Thomas	1003 N. Lafayette	923-3818
DELNICKI, Mr. & Mrs. Robert	714 James Pl.	923-5998
DE LONG, Mr. & Mrs. Donald	138 N. Lindberg	
DE LONG, Mr. & Mrs. Donald, Jr.	1413 N. Glenwood	
DE LOR, Mrs. Margaret	407 N. Griffith Blvd.	924-7974
DE LUCCA, Mr. & Mrs. John	734 N. Lafayette	
DEMBOWSKI, Mr. & Mrs. Raymond	114 E. Main St.	
DEMETER, Mrs. Albert	508 W. Ash St.	924-4363
DEMETER, Mr. & Mrs. Joseph	320 N. Oakwood	924-7882
DEMITROULAS, Mrs. Robert	1427 N. Glenwood	923-1317
DEMKOWICZ, Mr. & Mrs. Chester	3617 Colfax, Gary	838-1672
DEMKOWICZ, Mrs. John	1747 N. Jay St.	838-1944
DEMO, Mr. & Mrs. John	1347 N. Harvey	838-8255
DEMPS, Mr. & Mrs. Frank	204 W. Elm St.	924-8568
DEMSKE, Mr. & Mrs. Leonard	212 - 38th Ct.	923-1941
DE NARDO, Mr. & Mrs. Robert	1022 N. Jay St.	838-7490
DENNY, Mrs. Robert	237 N. Harvey	
DEPA, Mr. Bernard	942 N. Wheeler	923-3757
DE SANTIAGO, Mr. & Mrs. Guadelupe	205 E. Ave. D	
DE SMITH, Mr. & Mrs. Edwin	1231 N. Jay St.	838-4445
DETZLER, Miss Valerie	3345 - 169th St. Hammond	949-3030

DEVITT, Mrs. Timothy	602 N. Wheeler	972-2702
DEWES, Mr. & Mrs. William	1709 N. Indiana	923-0994
DE YOUNG, Mrs. Robert	731 N. Rensselaer	924-5423
DILLNER, Mrs. Isabell	640 N. Rensselaer	924-7954
DILLOW, Mrs. James	405 N. Elmer	924-3027
DINES, Mr. & Mrs. Arthur	1349 N. Wood St.	923-7161
DITMARS, Mr. & Mrs. Ed	542 N. Wheeler	923-5193
DIVIJAK, Mr. Joseph	742 N. Rensselaer	924-8553
DOBIECKI, Mr. Terrence	210 N. Jay St.	924-6006
DOBOSZ, Mr. & Mrs. Stanley	303 E. Manor Dr.	923-2323
DOBRINICH, Mr. & Mrs. John	1715 Norwood Dr.	923-5703
DOBROWOLSKI, Mr. & Mrs. Stanislaus	1016 W. Ash St.	924-6702
DOCTOR, Mr. & Mrs. Andrew	210 N. Lindberg	924-6572
DOCTOR, Mr. & Mrs. Donald	1151 N. Lafayette	838-2917
DOCTOR, Mr. & Mrs. Roy	1133 N. Wood St.	838-8499
DOEING, Mrs. Henry	206 E. Ave. C	
DOFFIN, Mr. & Mrs. Gerald	1018 E. Ridge Rd.	923-2029
DOKOFF, Mr. & Mrs. Chris	808 E. Elm St.	838-3694
DOLSON, Mr. & Mrs. Robert	304 N. Harvey	924-0120
DOMANSKI, Mr. & Mrs. Roger	1131 N. Jay	923-3683
DOMASICA, Mr. & Mrs. Thomas	746 N. Cline Ave.	924-8480
DOMINGUEZ, Mr. & Mrs. Robert	1026 N. Arbogast	
DONNELLY, Mr. & Mrs. James	715 N. Woodlawn	924-5849
DONNELLY, Mr. & Mrs. James	1426 N. Indiana	838-7978
DONOVSKY, Mrs. Dolores	439 N. Lindberg	924-7531
DOPPLER, Mr. & Mrs. Fred	345 N. Elmer	924-8798
DOPPLER, Mr. & Mrs. Thomas	213 N. Wood St.	924-7376
DORMADY, Mr. Thomas	1449 N. Arbogast	923-6823
DOWNEY, Mrs. Adelaide	439 N. Glenwood Dr.	924-6194
DOWNING, Mrs. Clyde	114 S. Lafayette	924-7325
DRAGOVICH, Mr. & Mrs. George	1428 N. Harvey	838-2289
DREGGORS, Mrs. Howard	4606 Ralston Pl.	923-4587
DRISNER, Mr. & Mrs. Stephen	540 N. Oakwood	923-8245
DROZDZ, Mr. & Mrs. Stanley	620 N. Indiana	924-4657
DUBOIS, Mrs. Johanna	545 N. Oakwood	838-8709
DUDEK, Mrs. Ann	1154 N. Indiana	924-0431
DUDEK, Mr. & Mrs. Edward	1805 N. Norwood	923-5355
DUDEK, Mr. & Mrs. John	1243 Rensselaer Ct.	972-1011
DUFON, Mr. & Mrs. Kenneth	1819 Mansard Blvd.	923-8418
DUNEY, Mr. & Mrs. Carl	1215 Rensselaer	923-9521
DUNMIRE, Mr. & Mrs. Harry	1416 N. Jay	923-3996
DUNNETT, Mr. & Mrs. Ronald	1036 N. Arbogast	838-4679
DVORSKE, Mrs. Margaret	118 N. Ernest	924-4533
DWAN, Mr. & Mrs. Thomas	403 N. Cline Ave.	
DWYER, Mrs. Dennis	1033 N. Wood St.	838-9145
DYWAN, Mr. & Mrs. John	5001 W. 45th Ave., Gary	838-3413
DZIEDZIEJKO, Mr. & Mrs. Victor	709 E. Elm St.	924-2340

EAKEN, Mr. & Mrs. Frank	247 N. Ernest	924-6145
EATON, Mrs. Walter	714 W. Main St.	924-4995
EATON, Mr. Walter	410 N. Rensselaer	924-0111
EBERLE, Mr. Jerome W.	720 James Pl.	923-6305
ECHTERLING, Mr. & Mrs. James	1317 N. Oakwood	838-3523
ECHTERLING, Mrs. Michael	7411 Marshall, Hammond	845-8936
EDWARDS, Mr. & Mrs. Gerald	1412 N. Elmer	923-4133
EIDENAS, Mr. & Mrs. Anthony	703 N. Woodlawn	924-2162
ELLIS, Mrs. Louis E.	1145 N. Cline Ave.	838-5736
EMSING, Mr. Joseph	803 E. Columbia	924-4653
ENGYEL, Mr. & Mrs. Gerald	118 Minter Dr.	923-0555
ERICKSON, Mr. & Mrs. Gerald	231 N. Woodlawn	924-3608
ERICKSON, Mrs. Leo	608 W. Ash St.	924-0821
ESPOSITO, Mr. Alfred	916 N. Dwiggins	838-6271
ESTRADA, Mrs. Susie	1408 N. Dwiggins	923-7888
EVANS, Mr. & Mrs. Donald	1015 N. Rensselaer	838-4842
EVANS, Mr. & Mrs. Edward	339 N. Dwiggins	924-2732
EVANS, Mr. & Mrs. John	934 N. Rensselaer	923-9664
EVANS, Mr. & Mrs. Robert	646 N. Indiana	
EVERHART, Mrs. Gary	1004 N. Indiana	972-9493
FANTIN, Mr. & Mrs. Edward	209 N. Raymond	924-2034
FARINELLI, Mr. & Mrs. Robert	526 N. Lindberg	924-8276
FARON, Mr. Donald	1937 N. Arbogast	923-9039
FARRELL, Mrs. Margaret	1018 - 35th Ave.	838-5999
FARRELL, Dr. & Mrs. Richard	1931 Arbogast	838-2993
FARENKOFF, Mr. & Mrs. Michael	335 N. Jay St.	924-4958
FECH, Mr. & Mrs. Dale	1015 N. Glenwood	972-0980
FECH, Mr. & Mrs. Norman	234 W. Elm	924-8573
FECZKO, Mr. & Mrs. Michael	741 W. Lindberg	924-6569
FEDOR, Mr. & Mrs. Ernest	145 W. Dwiggins	924-2286
FEENEY, Mr. & Mrs. James	421 N. Rensselaer	924-7114
FEENEY, Mr. & Mrs. John	738 N. Broad	924-2865
FELDER, Mr. & Mrs. Matthew	825 Woodside Dr. E	924-4002
FENYVES, Mr. & Mrs.	1426 N. Wood St.	838-4753
FERCIK, Mr. & Mrs. John	818 W. Lafayette	924-6711
FERGUSON, Miss Carol Ann	1508 N. Glenwood	838-0683
FERNWALT, Mrs. Paul	922 N. Jay St.	838-6749
FICHT, Mr. & Mrs. Stanley	626 N. Lafayette	924-6298
FIEGLE, Mr. & Mrs. Leonard	1105 N. Dwiggins	838-5182
FIEGLE, Mr. & Mrs. Verle	434 N. Cline	924-4458
FILIPS, Mr. & Mrs. Mack	1104 N. Dwiggins	923-7229
FILKOWSKI, Mr. & Mrs. Henry	1115 N. Dwiggins	923-2424
FINGAR, Mrs. Richard	417 N. Broad	924-6363
FINN, Mr. George	337 S. Broad	972-0148
FISH, Mrs. Charles	1221 N. Rensselaer Ct.	838-1168
FISHER, Mr. & Mrs. Walter	1336 E. Elm St., Lot 32	923-5549

FITZGERALD, Mrs. David	1209 N. Lafayette	924-5956
FITZGERALD, Mrs. Helen	716 E. Elm	838-7101
FITZPATRICK, Mr. & Mrs. George	420 N. Glenwood	924-3037
FIX, Mr. & Mrs. Richard	429 S. Lafayette	924-8196
FLANNERY, Mr. Brian	1531 N. Broad	923-5128
FLECK, Mr. & Mrs. Paul	1145 N. Lafayette	
FLECK, Paul II	834 S. Cline	838-6643
FLEISCHMAN, Mr. & Mrs. Leon	1812 E. Elm	
FLITER, Mr. & Mrs. Charles	1800 N. Rensselaer	972-3421
FLOOD, Mr. & Mrs. Patrick	1517 N. Arbogast	923-4546
FLORES, Mr. & Mrs. Stephen	1019 N. Arbogast	
FOREMAN, Mrs. Richard	1125 N. Oakwood	972-3065
FORSTER, Mr. Robert	1216 N. Oakwood	923-5012
FORTNER, Mr. & Mrs. Richard	607 N. Broad	
FOSS, Mr. & Mrs. Donald	524 N. Oakwood	923-6959
FOSS, Mrs. Vernon	540 N. Colfax	923-7336
FOX, Mr. & Mrs. David	1327 E. Elm St.	924-5692
FOX, Mr. & Mrs. Melvin	811 N. Lafayette	924-6085
FRANKIEWICZ, Mr. & Mrs. Thaddeus	911 W. Pine Pl.	924-5048
FRANZ, Mr. & Mrs. Delbert	1336 N. Harvey	838-2873
FRASER, Mrs. Robert	1919 N. Rensselaer	923-6251
FREDIANELLI, Mrs. Doris	705 James Pl.	838-0252
FREY, Mr. & Mrs. Donald	1228 N. Colfax	923-8067
FRITZ, Mr. & Mrs. Elmer	513 N. Cline	924-6181
FRITZ, Mrs. Lottie	418 N. Raymond	924-0837
FRITZ, Mr. & Mrs. Randall	9424 O'Day Dr., Highland	924-4029
FRON, Mr. & Mrs. Joseph	94 Kennedy, Schererville	865-3362
FRON, Mr. Stanley	80 Kennedy, Schererville	322-4002
FRONCZEK, Mr. & Mrs. Joseph	802 N. Lafayette	924-6425
FROST, Mrs. Robert	542 Arbogast	838-5423
FROST, Mr. & Mrs. Robert D.	1007 E. Glen Park	923-0265
FURMAN, Mr. & Mrs. Lawrence	1720 N. Indiana	972-2858
FUTRELL, Mrs. Robert	445 S. Broad	924-5247
GABOR, Mr. & Mrs. Walter	733 N. Lafayette	924-7941
GADOMSKI, Mr. & Mrs. Joseph	230 N. Glenwood	924-2548
GAJDOS, Mr. & Mrs. Joseph	617 W. Main	838-8942
GALAMBOS, Mr. & Mrs. John	911 W. Pine Pl.	924-5837
GALAMBOS, Mr. & Mrs. Richard	531 N. Oakwood	838-2434
GALL, Mr. & Mrs. Leo	140 W. Elm	
GALL, Mrs. Michael	1108 Reyome Dr.	923-8678
GALL, Mr. & Mrs. William	1924 N. Rensselaer	923-7884
GALOCY, Mr. & Mrs. Raymond	1041 N. Lafayette	972-0410
GAMBINI, Mr. & Mrs. Thomas	2019 E. Elm St.	980-1170
GANZ, Mr. & Mrs. Robert	1726 N. Lafayette	923-2574
GARASTIK, Mrs. Eugene P.	320 W. Indiana	924-6036
GARCIA, Mr. & Mrs. Charlie	825 N. Jay	923-8976
GARCIA, Mr. & Mrs. Harold	741 N. Arbogast	923-7481

GARCIA, Mr. Lee R.	4631 Taney Pl., Gary	
GARCIA, Mrs. Martha	950 N. Wood	923-6370
GARD, Mrs. Matilda F.	618 N. Lafayette	924-7673
GARDOW, Mrs. Anna	4028 S. Calhoun, Gary	838-6441
GARVEY, Mrs. Betty	606 W. Elm	924-1946
GARVEY, Mr. & Mrs. Timothy	614 W. Elm	924-0648
GAULER, Mrs. David	610 James Pl.	923-4251
GAUTHIER, Mr. & Mrs. Louis	6380 Ellsworth Pl. Merrillville	980-0999
GAYDOS, Mr. & Mrs. Edward	1144 N. Elmer	838-1017
GEARHART, Mr. & Mrs. Thomas	1314 N. Oakwood	923-7887
GEARMAN, Mr. & Mrs. Roy	831 N. Jay	838-1372
GEARY, Mr. & Mrs. John	700 W. Ash	924-0064
GEISER, Mrs. Richard	1010 E. Oak	838-2098
GENIS, Mr. & Mrs. Don E.	1012 N. Jay	923-0428
GENIS, Mr. & Mrs. John P.	1005 N. Dwiggins	838-3597
GERBER, Mr. & Mrs. Gerald	703 N. Ernest	
GERDES, Mr. & Mrs. Kenneth	300 N. Lafayette	924-3872
GERHART, Mr. & Mrs. Elmer	747 N. Lindberg	924-7517
GERKA, Miss Marcia	P.O. Box 87	322-4355
GERICKE, Mr. & Mrs. Julius	1744 Mansard Blvd.	923-0734
GERRITY, Mrs. James	445 N. Lafayette	924-4362
GERVAIS, Mr. & Mrs. Thomas	222 N. Colfax	924-0274
GETTIG, Mrs. Gerald	137 N. Lafayette	924-6062
GIERS, Mr. & Mrs. John	917 N. Broad	923-6447
GIFFIN, Mrs. Donald	817 N. Broad	
GILLIS, Mr. & Mrs. Francis	417 S. Broad	924-3832
GILLMORE, Mrs. James C.	327 E. 40th Pl.	923-0136
GILROWSKI, Mr. Thomas F.	1814 Dylane Dr.	923-9869
GILSINGER, Mr. Clarence	5911 W. 40th Ave., Gary	838-8454
GILSINGER, Mr. & Mrs. Frederick	247 Oakwood	924-6022
GILSINGER, Mr. & Mrs. Gerald	214 N. Indiana	
GIRASIN, Mr. Gabriel	515 N. Glenwood	
GIRMAN, Mr. & Mrs. William	1033 N. Oakwood	838-0676
GIRTON, Mrs. Melvin	710 James Pl.	923-1704
GIRTON, Mrs. Vera	406 E. Glen Park	838-8892
GLOVER, Mr. & Mrs. Ronald	727 N. Ernest	924-6311
GLOVER, Mrs. Terrence	223 N. Indiana	924-8734
GNAJEK, Mr. John	500 E. Elm	924-5639
GNIADEK, Mr. & Mrs. Edward F. Jr.	608 W. Ave. H.	924-0356
GODRA, Mr. & Mrs. Albert	702 N. Lindberg	924-2002
GODSHALL, Mr. & Mrs. Thomas M.	615 N. Lafayette	924-0418
GOFFREDO, Mr. & Mrs. Peter	1004 Reyome Dr.	838-3799
GOLEMBENSKI, Mr. Joseph W.	922 N. Arbogast	923-5683
GOLLIHUR, Mrs. Roger	114 W. Ave. B	924-7658

GOMEZ, Mr. & Mrs. Louis A.	820 - 40th Pl.	923-8205
GONDA, Mr. & Mrs. John	301 S. Broad	
GONDA, Mr. Stephen	P.O. Box 153	
GONSIOROWSKI, Mr. & Mrs Dan	819 - 40th Pl.	838-0977
GONZALES, Mr. & Mrs. Donald	613 N. Oakwood	838-8134
GONZALES, Mr. & Mrs. Jose	1807 E. Elm	924-7056
GONZALES, Mr. Ricardo	541 N. Lindberg	924-1854
GOODWIN, Mrs. Marie	4720 Railroad Ave. East Chicago	
GOTTSCHAMMER, Mrs. Darrell	825 N. Lafayette	
GOTTSCHLICHT, Mr. & Mrs. Rudolf	1018 N. Jay	923-6349
GOVERT, Mrs. Anna	324 N. Lafayette	924-4610
GOVERT, Mrs. Arthur	405 N. Lafayette	924-6968
GOVERT, Mr. Carl	324 N. Lafayette	924-6110
GOVERT, Mr. & Mrs. Earl	621 N. Lafayette	924-2091
GOVERT, Mrs. Lorraine	617 N. Rennselaer	924-1917
GOVERT, Mr. Jerome	720 N. Elmer	
GOVERT, Mr. & Mrs. John	447 N. Raymond	924-4766
GOVERT, Mr. Leo	338 S. Broad	924-7388
GOVERT, Mr. & Mrs. Maurice	325 N. Lafayette	924-5513
GOVERT, Mrs. Mayme	316 N. Lafayette	924-7389
GOVERT, Mr. & Mrs. Raymond	318 N. Lafayette	924-1787
GOVERT, Mr. & Mrs. Roy	1112 E. Elm St.	838-6947
GOVERT, Mr. & Mrs. Wayne	246 N. Indiana	924-2657
GRABINSKI, Mr. Gerald	1402 N. Woodlawn	838-6560
GRACE, Mr. & Mrs. Michael H.	608 Darcy Ln.	923-0926
GRADEK, Mr. & Mrs. Edward	718 N. Indiana	924-7317
GRAFF, Mr. & Mrs. Andrew	806 N. Indiana	924-1726
GRAGIDO, Mrs. Richard	1016 E. Ridge Rd.	838-7906
GRAHAM, Mrs. William	235 N. Cline	924-8075
GRANDYS, Mr. & Mrs. John	1116 N. Wheeler	923-7245
GRAY, William	341 Oakwood Dr.	924-0977
GREEN, Mr. & Mrs. Daniel	707 N. Lafayette	924-0990
GREEN, Mrs. James W.	1900 N. Rennselaer	
GREENE, Mrs. Richard D.	311 N. Cline	924-7573
GREENWELL, Mrs. Lester	317 N. Rennselaer	
GREGER, Mr. & Mrs. John C.	520 E. Elm	924-8695
GREICHUNOS, Mr. & Mrs. Joseph	445 N. Woodlawn	924-7421
GREMBOWICZ, Mr. & Mrs. Ignatius	719 - 40th Pl.	838-7590
GRIFFIN, Mrs. Raymond	1925 N. Rensselaer	
GRIMMER, Mr. & Mrs. Erancis	802 O'Day Dr.	924-8510
GRIMMER, Mr. & Mrs. Herbert	603 N. Lafayette	924-4509
GRIMMER, Mrs. Helen	St. Anthony Nursing Home, C.P.	
GRIMMER, Mr. Joel	3235 Saric Ct., Highland	924-2374
GRIN, Mr. & Mrs. William	720 N. Harvey	924-6064
GRISAFI, Mr. & Mrs. Paul	1801 N. Rensselaer	923-0841
GRONKIEWICZ, Mr. & Mrs. Edward	4351 King Ct., Gary	

GROVES, Mrs. Alcona	1625 N. Jay	923-5848
GRUBACH, Mr. & Mrs. Frank	713 - 39th Pl.	923-7433
GRUDZIEN, Mr. & Mrs. Gregory	931 W. Pine Pl.	924-6992
GRUSKA, Mr. & Mrs. Frank	4370 King Ct., Gary	
GRZYCH, Mr. & Mrs. Ronald	1236 N. Rensselaer Ct.	923-1853
GUERRERO, Mr. & Mrs. Robert	1727 N. Arbogast	838-3982
GUEVARA, Mr. & Mrs. James	1713 N. Indiana Pl.	838-5857
GUGALA, Mr. & Mrs. Walter	722 N. Arbogast	923-7597
GULOTTA, Mr. & Mrs. Anthony L.	639 N. Oakwood	923-9840
GUNNUM, Mr. & Mrs. Ronald	916 N. Oakwood	923-7880
GUTIERREZ, Mr. & Mrs. Ernest	820 N. Wheeler	923-0566
GUZEK, Mr. & Mrs. Thomas	1706 Norwood Dr.	923-9649
GUZICKI, Mr. & Mrs. Ronald	613 Pine Pl.	923-9072
GUZMAN, Mr. & Mrs. Jesus	4277 Calhoun, Gary	838-6768
GUZOWSKI, Mr. & Mrs. Joseph	3629 - 45th, Highland	924-5775
HACK, Mr. Bernard	750 N. Elmer	
HAFNER, Mr. & Mrs. James	950 W. Ave. H	924-4473
HAFNER, Mrs. Richard	721 N. Wheeler	
HAHN, Mr. & Mrs. Marcus	238 N. Indiana	924-7274
HAJDUCH, Mr. & Mrs. John	514 S. Broad	924-9156
HALAJCSIK, Mr. & Mrs. Richard	737 O'Day Dr.	924-2766
HALE, Mr. & Mrs. Clarence	1612 E. Main	924-8970
HALEY, Mr. & Mrs. Dennis	1113 N. Glenwood	838-2681
HALL, Mrs. Elmer	1229 N. Arbogast	923-5250
HALL, Mr. & Mrs. George	1250 N. Rensselaer Cr.	838-3529
HALUSKA, Mr. & Mrs. Peter	1812 N. Rensselaer	838-2202
HALVERSON, Mr. & Mrs. Ted	1347 N. Griffith Blvd.	923-9687
HAMNIK, Mr. & Mrs. Michael	308 N. Harvey	838-7522
HANAS, Mrs. Mary Ann	1440 N. Griffith Blvd.	838-8468
HANLON, Mr. & Mrs. James R.	202 E. Glen Park	838-2326
HANNAH, Mr. & Mrs. Earl	446 N. Elmer	924-7748
HANRATH, Mr. & Mrs. David Sr.	734 N. Lafayette	924-7246
HANSON, Mr. & Mrs. Harry	207 N. Arbogast	924-4842
HANSEN, Mrs. Robert	820 N. Wheeler	923-5754
HANSON, Mr. & Mrs. James	4848 Ralston Pl.	924-3789
HARDER, Mr. David	617 Raymond	924-0898
HARMON, Mr. Wilson P.	640 N. Lafayette	924-2194
HARRETOS, Mrs. Harry	1049 N. Broad	838-7261
HARTMAN, Mrs. Kenneth	215 N. Indiana	924-5883
HARTMAN, Mr. Nicholas	P.O. Box 32, Griffith	980-3235
HARTMANN, Mr. & Mrs. Clarence	442 N. Lafayette	924-7608
HARVETH, Mr. Gary	443 N. Indiana	924-1863
HASTINGS, Mr. & Mrs. Robert	7149 Birch Pl., Hammond	
HATHAWAY, Mr. & Mrs. Kenneth E.	336 N. Ernest	
HATTENBACH, Mrs. Edward	3653 Calfax, RR#2, Gary	838-1386
HATTENBACH, Mr. Robert	934 Glenwood	923-4043

HAVRAN, Mr. & Mrs. Ernest	9416 O'Day Dr., Highland	924-5419
HAYLON, Miss Denise	1322 N. Wood	838-0228
HAZINSKI, Mrs. Robert	401 N. Broad	924-2969
HEADLY, Miss Jacqueline	1733 Mansards Blvd.	
HEFFERNAN, Mr. Jerry	St. Anthony Nursing Home C.P.	
HEIN, Mr. & Mrs. Clarence	806 N. Arbogast	838-3339
HEITCHUE, Mrs. Mary	230 N. Glenwood	924-2584
HELFEN, Mr. Edward	214 N. Jay	
HELFEN, Mr. & Mrs. George	1124 E. Lake	924-3722
HELFEN, Mr. & Mrs. George R.	4420 W. Ridge Rd., Gary	
HELFEN, Mr. & Mrs. Herbert	407 N. Harvey	924-7390
HELFEN, Mr. & Mrs. Roy	210 N. Indiana	924-8285
HEMPHILL, Mrs. John	(3648 N. Colfax) P.O. Box 207	923-7550
HENRIKSON, Mr. & Mrs. Robert	1027 E. Elm	924-1581
HERNANDEZ, Mr. & Mrs. Gaspar	106 Minter Dr.	923-6785
HERNANDEZ, Mr. & Mrs. Isaias	610 N. Rensselaer	924-7465
HEROD, Mr. & Mrs. Lawrence	1926 Camellia Dr., Munster	924-1420
HEROD, Mr. & Mrs. Robert	417 N. Woodlawn	924-2648
HERR, Mr. & Mrs. Roland	1441 N. Harvey	923-1537
HILBRICH, Mrs. John A.	415 N. Rensselaer	924-8864
HILBRICH, Mr. & Mrs. John F.	200 W. Pine	
HILBRICH, Mr. & Mrs. Lawrence	608 N. Lafayette	924-8791
HILBRICH, Mr. & Mrs. Martin	412 N. Rensselaer	924-0816
HILDEBRAND, Mrs. William	709 - 40th Pl.	923-3266
HILL, Mrs. Randall	720 N. Elmer	838-8206
HILLMAN, Mrs. Eleanor	805 N. Cline	
HILLMAN, Mrs. Mary	1336 E. Elm	
HINSHAW, Mrs. George C.	4902 Addison	924-3131
HINTON, Mr. & Mrs. Jack	342 N. Woodlawn	838-3725
HIPSLEY, Mrs. Carroll	1407 N. Harvey	923-7396
HITDLEBAUCH, Mrs. Leonard	1832 Mansards N.	923-1668
HLEBASKO, Mr. Frank P.	821 N. Broad	924-7625
HOCHSTETLER, Mr. & Mrs. Claude	1037 N. Glenwood	
HOCHSTETLER, Mr. & Mrs. Donald	1228 N. Oakwood	923-8927
HODAL, Mr. & Mrs. Fred	1120 N. Elmer	
HODOR, Mr. & Mrs. Joseph	222 N. Ernest	924-2221
HOEKELMAN, Mrs. William J.	245 N. Elmer	
HOELSCHER, Mr. & Mrs. Leonard	708 E. Elm	838-0797
HOFFMAN, Mrs. Anna	214 N. Lafayette	924-7225
HOFFMAN, Mr. & Mrs. Charles	131 N. Oakwood Dr.	924-1261
HOFFMAN, Mr. & Mrs. Clarence	421 N. Indiana	924-2283
HOFFMAN, Daniel E.	1727 N. Arbogast	972-2779
HOFFMAN, Mr. Harold	1336 E. Elm	838-1883
HOFFMAN, Mr. & Mrs. Jerome	823 N. Indiana	924-4568
HOHENEGGER, Mr. & Mrs. Phillip	5560 W. 41st Ave., Gary	838-3581
HOJNACKI, Mr. & Mrs. Kasper	1114 Reyome Dr.	838-4478

HOLCOMB, Mrs. Thomas	418 N. Cline	924-3258
HOLDMANN, Mr. & Mrs. Charles	933 N. Indiana	923-5646
HOLEWAY, Mr. & Mrs. Edward	813 N. Broad	838-4832
HOLLAND, Mr. Alvin	4520 W. Ridge Rd., Gary	980-3531
HOLME, Mrs. Darrell	146 W. Elm	924-0882
HOLSAPPLE, Mr. & Mrs. Robert	422 N. Lindberg	924-7339
HOLSCLAW, Mr. & Mrs. Charles	1109 Glenwood	838-0958
HOLT, Mrs. Henry	226 N. Harvey	924-4429
HOMRICH, Mr. & Mrs. Tom	1249 Wood	838-0637
HOOVER, Mr. & Mrs. Donald	1901 N. Rensselaer	
HOOVER, Mr. & Mrs. James	1720 N. Lafayette	923-7133
HOPP, Mrs. Michael	1408 Arbogast	972-0979
HORNYAK, Mr. & Mrs. Frank	2838 Ross, Highland	838-9288
HOSHAW, Mr. & Mrs. Richard	410 N. Lindberg	924-2079
HOSLER, Mr. & Mrs. Harold	1126 N. Dwiggins	923-5042
HOUCHIN, Mr. & Mrs. Jeffrey	201 N. Oakwood	924-5213
HOUCHIN, Mrs. John	519 W. Main	924-2839
HOUGHTON, Mrs. James	335 N. Dwiggins	
HOWARD, Mrs. Bruce	1138 N. Dwiggins	
HOWAT, Mr. & Mrs. Fred	1343 N. Harvey	923-4634
HREHA, Mr. & Mrs. Michael J.	742 N. Jay	838-8968
HRPCA, Mrs. Edward	213 N. Elmer	924-6858
HUBBARD, Mr. & Mrs. Edward	1618 E. Elm	924-4922
HUCKO, Mr. & Mrs. Anthony	2824 W. 39th Pl., Gary	887-6004
HUDDLESTON, Mrs. Robert	1306 N. Oakwood	838-3325
HUFFORD, Mrs. Dorothy	2024 Mansard	
HUISMAN, Mrs. Albert	2821 Garfield, Highland	838-1428
HUNT, Mr. & Mrs. Lawrence	917 N. Indiana	923-3442
HUPKE, Mr. & Mrs. Edward	723 N. Jay	923-2407
HUSEMAN, Mr. & Mrs. Frank	935 N. Glenwood	923-1196
HUTCHINS, Mr. Maurice	706 N. Elmer	838-8944
HUWIG, Mr. & Mrs. George	633 N. Broad	924-6061
HUWIG, Mr. & Mrs. Joseph	801 E. 38th Pl.	923-6845
HUZZIE, Mr. & Mrs. William	1303 N. Arbogast	923-7882
HYDE, Mrs. Norma	346 N. Woodlawn	924-5530
HYSONG, Mrs. Jane	1840 W. 57th Ave. Merrillville	884-0813
IDUKOVICH, Mrs. Stephen	1136 N. Jay	838-0629
IMBODEN, Mr. & Mrs. Jerold	409 N. Glenwood Dr.	924-0750
IMRE, Mr. & Mrs. Joseph	1344 N. Arbogast	923-6909
INGRAM, Mr. & Mrs. Robert	217 N. Oakwood	924-3168
IRVIN, Mrs. Lorraine	4420 W. Ridge Rd.	980-8215
ISAACS, Mr. & Mrs. Norman	1425 N. Jay	838-5093
ISON, Mr. & Mrs. Charles	143 N. Oakwood	924-3519

ITCZAK, Mrs. Diane	1044 N. Rensselaer	
ITCZAK, Mr. & Mrs. Raymond	618 E. Pine	838-6607
ITTNER, Miss Bette	1004 - 40th Ave.	923-7461
IZAK, Mr. Theodore	1501 N. Arbogast	923-2173
JACKOMIS, Mr. & Mrs. Nick	1023 N. Oakwood	923-6461
JACKSON, Mrs. Kae	1833 N. Indiana	838-3049
JACOBS, Mr. & Mrs. James	611 W. Oak Pl.	924-3595
JACOBS, Mr. & Mrs. James	615 E. Ridge Rd.	923-4045
JADRNAK, Mrs. Veronica	4830 W. Ridge Rd., Gary	838-4019
JAJOWKA, Mr. & Mrs. Lawrence	342 N. Harvey	924-1114
JAMES, Mrs. John	612 - 40th Pl.	923-3524
JAMES, Mrs. Virginia	605 W. Pine	924-1764
JAMISON, Mr. & Mrs. James	215 E. Glen Park	924-1395
JAMISON, Mr. & Mrs. Robert	1217 N. Broad	838-2301
JANOVSKY, Mr. & Mrs. Arthur	230 N. Harvey	924-2285
JANOWSKI, Mr. & Mrs. Edward	2003 E. Main	980-0231
JANUSZ, Mr. & Mrs. Julius	205 N. Wright	924-0949
JARMAKOWICZ, Mr. & Mrs. Ted	328 N. Cline	924-3012
JARRARD, Miss Pat	716 W. Lake	924-2633
JASURA, Mr. Frank	5707 W. 45th	
JAYME, Mr. & Mrs. Anton	1432 N. Elmer	923-8139
JELENICKI, Mrs. Edward	705 Brinwood Dr.	923-2621
JENNINGS, Mr. & Mrs. Harold	839 N. Broad	924-7179
JENNINGS, Mr. & Mrs. William	832 N. Rensselaer	924-7013
JEREMIAH, Mr. & Mrs. Roy	117 W. Glen Park	924-8189
JERGENS, Mr. & Mrs. Richard L.	442 N. Rensselaer	924-2499
JEROME, Mrs. Thomas	1015 N. Wheeler	923-6427
JOHANNES, Mr. & Mrs. Urban, Sr.	1037 N. Arbogast	923-3648
JOHNSON, Mrs. Donald	737 N. Arbogast	923-6551
JOHNSON, Mr. & Mrs. Guy	246 N. Ernest	924-5914
JOHNSON, Mr. & Mrs. Melvin	242 N. Woodlawn	924-2962
JOHNSON, Mrs. Wayne	1806 N. Rensselaer	838-1693
JOHNSON, Mrs. Wendell	1125 N. Broad	923-6104
JONES, Mrs. Albert	201 W. 40th	923-3850
JONES, Mr. & Mrs. Frederick	523 S. Rensselaer	924-5629
JONES, Mr. & Mrs. George	532 S. Rensselaer	924-7777
JONES, Mrs. Glenn	1140 N. Lafayette St.	924-9252
JONES, Mr. & Mrs. Jack	4105 Calhoun, Gary	923-2470
JONES, Mrs. Mary	135 N. Wiggs	924-2689
JONES, Mr. & Mrs. Thomas	531 S. Rensselaer	924-7761
JONES, Mrs. William	321 W. 44th Pl.	838-6061
JORDAN, Mr. & Mrs. Angelo	625 N. Rensselaer	924-7753
JORDAN, Mr. James	410 E. Glen Park	923-6397
JORDAN, Mr. & Mrs. Robert	645 N. Rensselaer	924-7556

JORDAN, Mr. & Mrs. Ronald	621 N. Rensselaer	924-8211
JORDEN, Mr. & Mrs. Denis	928 N. Indiana	923-7735
JOSEPH, Mr. & Mrs. Anthony	1006 N. Oakwood	923-5779
JOSTES, Mr. & Mrs. Bernard E., Jr.	716 E. 40th Pl.	923-6304
JOYCE, Mr. & Mrs. Charles	717 N. Jay	838-6691
JOYCE, Mrs. Irene	246 Rensselaer	924-1959
JOYCE, Mrs. Francis	512 N. Colfax	838-7312
JUAREZ, Mr. Leo	940 N. Rensselaer	838-3624
JUBINSKY, Mr. & Mrs. Paul	247 N. Jay	924-7599
JUDGE, Mr. & Mrs. William	710 W. Main	
JUREVIS, Mr. & Mrs. Victor	1029 N. Wood	923-2683
JURINOVICH, Maria	645 N. Rensselaer	
KAEGEBEIN, Mrs. Clarence	1010 W. Pine	924-0667
KAFFENBERGER, Mr. & Mrs. Frank	920 W. Ash	924-8029
KAISER, Mrs. Arthur	703 N. Raymond	924-2728
KALEMBA, Mr. & Mrs. Leo	1235 N. Jay	
KALETA, Mrs. Frances	944 N. Jay	828-9443
KALICKY, Mr. & Mrs. Thomas	1100 E. Lake	924-3183
KALLOK, Mr. & Mrs. Joseph R.	1042 N. Lafayette	972-1217
KAMIN, Mr. & Mrs. Frank S.	1524 N. Broad	923-7646
KAMINSKY, Mr. & Mrs. James	815 N. Elmer	923-0446
KANE, Mr. & Mrs. Theodore	630 N. Indiana	924-0186
KANE, Mrs. William	145 N. Broad	924-7934
KANOCZ, Mr. & Mrs. Michael	620 N. Rensselaer	924-4732
KAPITAN, Mrs. Martin	435 N. Dwiggins	924-5671
KARAFFA, Mr. & Mrs. Michael	2017 N. Arbogast	
KARK, Miss Maryann	1421 N. Arbogast	923-5565
KARNEY, Mr. & Mrs. Ronald	402 E. Glen Park	923-1996
KARP, Mr. & Mrs. Bernard	1936 N. Lafayette	923-3495
KARR, Mrs. James	309 N. Ernest	924-1259
KARR, Mr. & Mrs. Walter	723 N. Indiana	924-6432
KASPER, Mr. Richard	1127 N. Lafayette	972-9511
KASPRZAK, Mr. & Mrs. Frank	225 N. Dwiggins	924-4523
KATONA, Mr. & Mrs. James	1513 Woodlawn Pl.	
KAUFMAN, Mr. & Mrs. Phillip	629 N. Wheeler	838-0522
KAVANAGH, Mr. Samuel	4457 Colfax	838-4181
KECK, Mrs. David	4120 Tompkins	838-7976
KEEN, Mrs. Cleo	722 N. Oakwood	838-4549
KEGEBEIN, Mr. & Mrs. Lester	747 N. Harvey	924-6659
KEKELIK, Mr. & Mrs. John	1704 E. Elm	924-3762
KELLEY, Mr. Steve C.	242 N. Lafayette	
KELLY, Carmen	241 N. Wiggs	
KELLY, Mr. & Mrs. James M.	1204 N. Glenwood	838-7353
KEMP, Mrs. Jerry	716 39th Ln.	923-5964

KENDALL, Mrs. Judy	814 N. Broad	924-2232
KENNEDY, Mrs. Gerald E.	902 E. Elm	838-9137
KERR, Mr. & Mrs. John H.	820 N. Wheeler	972-1691
KERSEY, Mrs. Paul	443 N. Cline	
KESSLER, Mr. & Mrs. James	608 N. Wheeler	838-8226
KESSLER, Mr. & Mrs. William	3652 Gerry, Gary	972-0153
KIELIAN, Mrs. Mary	4826 S. Ross Rd.	838-6683
KIEST, Mrs. Patricia	747 N. Rensselaer	
KIJURNA, Mrs. Milan	949 W. Pine Pl.	924-6055
KILINSKI, Mr. & Mrs. Lawrence	603 N. Glenwood	838-8488
KIME, Mr. & Mrs. Donald	114 Pipe Line Dr.	924-4488
KINDER, Mrs. William	4148 Calhoun	838-0358
KING, Mr. & Mrs. Eugene	5322 W. 45th, Gary	838-0879
KISFALUSI, Mr. & Mrs. Geo. Ronald	1212 N. Arbogast	923-3703
KISH, Mrs. Joseph	701 N. Cline	924-4762
KITZMILLER, Mrs. Katherine	121 N. Raymond	
KLASSEN, Mr. & Mrs. Clarence	116 W. Elm	924-6119
KLASSEN, Mrs. Herbert	416 N. Cline	924-3892
KLASSEN, Mr. Robert	114 E. Phillips Rd.	322-2468
KLAWES, Mr. & Mrs. Keith	1041 Dwiggins	923-6373
KLEIMOLA, Mr. & Mrs. Francis	941 N. Wheeler	838-6937
KLEIN, Mr. & Mrs. Elmer	1341 N. Arbogast	923-9028
KLEIN, Miss Florence	630 N. Wheeler	838-4314
KLEINAMAN, Mrs. Joseph	1029 N. Arbogast	923-3753
KLIZA, Mr. & Mrs. Robert	637 N. Jay	838-7285
KLIZA, Mr. & Mrs. Stanley	500 E. Elm	924-5639
KLOMPMAKER, Mr. Ralph	619 N. Indiana	924-4171
KLOVANISH, Children	934 N. Indiana	838-5133
KNESTRICT, Mr. & Mrs. Ronald	939 N. Rensselaer	972-9531
KNEZEVICH, Mr. & Mrs. Daniel B.	1901 N. Lafayette	924-1980
KNIERIEMEN, Mrs. Donald	619 James Pl.	838-7581
KOBY, Mr. & Mrs. Stanley	443 N. Woodlawn	924-7754
KOCI, Mr. & Mrs. John	802 E. Elm	838-1466
KOEDYKER, Mrs. Charlotte	3044 W. Ridge Rd., Gary	980-1276
KOLESKI, Mr. & Mrs. Edward	843 W. Woodside Dr.	924-8623
KOLLAR, Mrs. George	597 N. Colfax	923-8360
KOLWICZ, Mrs. Agnes	719 - 40th Pl.	838-7590
KONDRAT, Mr. Edward B.	816 N. Glenwood	923-4867
KONOPASEK, Mr. Bruce	8801 Schneider, Highland	838-4138
KONOPASEK, Mr. & Mrs. Carl	702 N. Broad	924-1367
KONOPASEK, Mr. & Mrs. Donald	417 N. Harvey	924-3566
KONOPASEK, Mr. & Mrs. George	428 N. Griffith Blvd.	924-6774
KONOPASEK, Mrs. Jeffrey	702 N. Ernest	924-8167
KONOPASEK, Mr. & Mrs. Robert	311 W. 44th Pl.	

KONOPASEK, Mr. & Mrs. Verne	145 W. Elm	924-0321
KORBA, Mr. & Mrs. John	1134 N. Elmer	838-4089
KORY, Mr. & Mrs. Edward	840 Woodside Dr. W.	924-4358
KORZENIEWSKI, Mr. & Mrs. Bryan	812 N. Elmer	838-9332
KORZENIEWSKI, Miss Jane	1020 N. Elmer	838-8130
KOSCIELSKI, Mr. & Mrs. Richard	3632 Calhoun, Gary	923-4398
KOSIK, Mr. & Mrs. James	903 E. Columbia	924-1203
KOSIOR, Dr. & Mrs. Albert	301 E. Ridge Rd.	924-4440
KOSTEBA, Mrs. Joseph	737 N. Harvey	924-4043
KOTARSKI, Mr. & Mrs. Ray	808 Lawndale Dr.	972-9365
KOTARSKI, Mr. & Mrs. Robert	1220 N. Arbogast	838-7516
KOURIS, Mr. & Mrs. George	330 N. Harvey	924-2371
KOVACS, Mrs. Frank	415 N. Main	924-2388
KOVECSI, Mrs. Louise	1125 N. Broad	923-6104
KOVECSI, Mr. & Mrs. Steve	1136 N. Lafayette	
KOVECSI, Mr. & Mrs. Steve Jr.	720 - 39th Ln.	838-7020
KOVERA, Mr. & Mrs. Charles S.	1105 N. Glenwood	838-1511
KOWALIK, Mr. & Mrs. Fred	621 E. Ash	923-3306
KOZIOL, Mr. Frank	2003 E. Main	
KOZLICA, Mr. & Mrs. Steve	1016 N. Dwiggins	838-3676
KOZLOWSKI, Mr. & Mrs. Victor	1242 N. Wood	923-9261
KOZOL, Mr. & Mrs. Walter	624 N. Rensselaer	924-4782
KOZUCH, Mr. & Mrs. Larry	205 E. Ave. "C"	923-9210
KRAS, Mr. & Mrs. Joseph	927 N. Wood	838-9431
KRATOVIL, Mrs. Katherine	1846 S. Calhoun	322-5526
KREJCI, Mr. James	3840 Waite, Gary	980-2740
KRETZ, Mr. & Mrs. Richard	1006 E. Ash Pl.	838-3052
KRIETER, Mr. & Mrs. Arthur	835 N. Indiana	924-4944
KROL, Mrs. Stanley	230 N. Griffith Blvd.	924-4753
KRONLAND, Mr. & Mrs. Norbert	808 E. 40th Pl.	923-1092
KROSLACK, Mr. & Mrs. William	1031 N. Rensselear	923-5378
KRUCHOWSKI, Mr. & Mrs. Lawrence	701 Darcy Ln.	838-2034
KRUPINSKI, Mr. & Mrs. John	1024 N. Indiana	923-4768
KUBACKI, Mr. & Mrs. Raymond	604 W. Ave. "H"	
KUBACKI, Mrs. Roy	1035 N. Indiana	838-3240
KUDZINOWSKI, Mr. & Mrs. Stanley	712 N. Wheeler	838-5003
KULINSKI, Mr. & Mrs. Alan	724 N. Glenwood	923-2389
KUNTZ, Miss Rose	4111 Ralston, Gary	844-0996
KUNTZ, Mr. & Mrs. Joseph	529 S. Lafayette	924-1848
KURTZ, Mr. & Mrs. Robert G.	302 N. Griffith Blvd.	924-7142
KURZEJA, Mrs. Robert	801 N. Glenwood	923-4549
KUS, Mr. & Mrs. Leon	540 N. Woodlawn	924-4475
KUS, Mr. & Mrs. Stanley	309 W. Glen Park	924-4297
KUSS, Mr. & Mrs. Ronald	214 N. Lindberg	
KWASNY, Mr. & Mrs. Eugene	303 E. 40th Pl.	923-9190
KWOLEK, Mr. & Mrs. Eugene	1014 N. Glenwood Dr.	838-8617

LA BARGE, Mr. & Mrs. Roy	1109 N. Oakwood Dr.	923-3959
LABUDA, Mr. & Mrs. Alfred	341 N. Cline	924-4724
LABUDA, Mr. & Mrs. Kenneth	201 N. Jay	924-8615
LACH, Mr. & Mrs. Anthony Jr.	734 N. Rensselaer	
LADENDORF, Mr. & Mrs. Edward	247 N. Lafayette	924-5469
LaFRENIERE, Mrs. Louis	112 E. Columbia	924-6197
LAICH, Mr. & Mrs. Marion	1535 N. Cline Ave.	838-2813
LAKATOS, Mr. & Mrs. Solomon	352 South Park Dr.	
LAMPINEN, Mrs. Allen	206 Manor Dr.	
LAMPRECHT, Mrs. Robert	1325 N. Indiana	923-8809
LAND, Mr. & Mrs. Purcell	1049 N. Lafayette	923-3356
LANGER, Mr. & Mrs. George	808 39th Lane	924-8054
LANIGAN, Mr. & Mrs. James	520 N. Cline	924-8054
LANIGAN, Mr. & Mrs. John	730 N. Arbogast	838-1687
LARSON, Mr. & Mrs. James	1448 N. Glenwood	923-4172
LARUE, Mr. & Mrs. Kenneth	306 N. Lindberg	924-9479
LASICS, Mr. Francis	220 N. Raymond	924-5094
LASICS, Mr. & Mrs. John	330 N. Griffith Blvd.	924-2234
LATAWIEC, Mrs. Edward	1413 N. Griffith Blvd.	838-2146
LATOR, Mrs. Paul	1313 N. Wood	972-1001
LAVIN, Mr. & Mrs. Bruce	1412 N. Wood	923-7178
LAWRENCE, Mr. & Mrs. Dennis	610 N. Cline	924-1334
LAX, Mrs. Catherine	436 N. Dwiggins	924-7437
LAZAR, Mr. & Mrs. Ray	1335 N. Cline	838-6101
LEAL, Mr. & Mrs. Victor	1412 N. Dwiggins	
LEDGER, Mr. Eugene	1836 N. Rensselaer	923-5457
LEFFEL, Mr. John	832 Woodside Dr. W.	924-1537
LEGEAR, Mrs. Wilburn	214 N. True	924-1735
LEHMANN, Mr. & Mrs. Martin	626 N. Indiana	924-3048
LEJEUNE, Mrs. Marian	4712 W. 47th, Gary	838-4731
LENZ, Mr. & Mrs. Ronald	1030 N. Rensselaer	838-4571
LEONARD, Mrs. Wilhelmina M.	610 N. Lafayette	924-1289
LEONARD, Mr. & Mrs. William	603 N. Rensselaer	924-7297
LESNIAK, Mr. & Mrs. John	1525 N. Indiana	923-2927
LESNIAK, Mr. & Mrs. Stanley	1512 N. Broad	838-2511
LETTS, Mrs. Antoinette	317 S. Broad	
LETTS, Mr. & Mrs. David	302 N. Woodlawn	924-2224
LEWANDOWSKI, Mr. & Mrs. Robert	402 S. Broad	924-6216
LEWANDOWSKI, Mr. & Mrs. Thomas	1436 N. Elmer	923-6721
LEWIS, Mrs. Ronald	1228 N. Oakwood	923-8927
LEYTEM, Mr. & Mrs. George	348 S. Park Dr.	924-8074
LEZAMA, Mr. & Mrs. Antonio	1351 N. Woodlawn	923-9646
LICHTLE, Mr. & Mrs. Mark	1449 N. Arbogast	923-9458
LICHTLE, Mr. & Mrs. Robert	1212 E. 39th Pl.	838-0025
LIEBERMAN, Mrs. Lawrence	211 N. Wiggs	924-8216
LIESCH, Mr. & Mrs. William	309 Minter Dr.	923-8870

LINDAUER, Mr. & Mrs. Leo	602 W. Elm	924-4423
LINDAUER, Mr. & Mrs. Paul	720 N. Raymond	924-4863
LINDEMANN, Mr. Phillip	139 N. Lindberg	924-3454
LINDERS, Mr. & Mrs. Frank	631 N. Indiana	924-1669
LINDQUIST, Mr. & Mrs. Donald	3627 Calhoun, Gary	923-6933
LIS, Mr. Robert	1025 N. Glenwood	838-6641
LITTLE, Mrs. Fran	415 N. Indiana	924-0258
LIVELY, Mr. & Mrs. Edward	918 N. Lafayette	923-6925
LIVOVICH, Mr. & Mrs. Andrew	1829 N. Arbogast	923-2855
LOCASTO, Mr. & Mrs. John	1401 N. Glenwood	
LOMBERGER, Mr. & Mrs. Rudolph	1420 N. Jay	838-1258
LOMELIN, Mr. & Mrs. Jess	1726 - 46th	923-1732
LONG, Mrs. Helen	800 Elmer St.	972-2831
LONG, Mr. & Mrs. James	1415 N. Arbogast	
LONG, Mrs. Margaret	710 N. Glenwood	972-2145
LOOMIS, Mr. & Mrs. Fred	1931 N. Lafayette	923-5892
LOPEZ, Mr. & Mrs. Joseph L.	711 N. Rensselaer	924-6416
LOPEZ, Mr. & Mrs. Severiano	537 N. Wheeler	
LOPEZ, Mr. Raleigh A.	1411 N. Elmer	923-5164
LOPP, Mrs. Adolph	1221 N. Arbogast	838-2891
LOUDENBER, Mr. & Mrs. Roger	928 N. Arbogast	
LOUGHMILLER, Mrs. Norman	4780 Ralston Pl.	
LOVIN, Mr. & Mrs. Richard	617 E. Ash	923-4890
LOZEN, Mr. Charles, Jr.	1055 River Rd.	838-0330
LUBEK, Mr. & Mrs. Joseph	1814 Norwood Dr.	923-9345
LUCCHESI, Mrs. Carol	1030 N. Wood	923-9192
LUKAS, Mr. & Mrs. John	5320 W. 41st, Gary	838-8042
LUKMANN, Mrs. Lester	3781 Burr, Gary	838-2871
LUKMANN, Mrs. Lester	338 N. Lafayette	924-7017
LUMMIO, Mr. & Mrs. Albert	647 N. Jay	923-6563
LUQUE, Mr. & Mrs. Benjamin	924 N. Indiana	923-3197
LUSZCZ, Mr. & Mrs. Henry	413 N. Dwiggins	924-5515
LYNCH, Mrs. Mildred	9556 Hampton Dr., Highland	924-6849
MACISZAK, Mr. & Mrs. Michael	1050 N. Lafayette	972-0321
MACY, Mrs. David	1215 Dwiggins	972-2506
MADRIGAL, Mr. & Mrs. John	315 Manor Dr.	838-5482
MAGDZIARZ, Mrs. Jan	219 S. Broad	
MAGGI, Mr. & Mrs. Leo	912 N. Jay	838-8989
MAGIERA, Mr. & Mrs. Henry	1104 E. Lake	924-2542
MAGLISH, Mr. & Mrs. James	1526 Woodlawn Pl.	923-3434
MAGLISH, Mr. John F.	429 N. Cline	924-4996
MAGLISH, Mr. John	210 N. Rensselaer	924-5786
MAGLISH, Mr. Joseph, Jr.	1009 N. Rensselaer	838-1704
MAGLISH, Mr. & Mrs. Joseph M.	734 N. Ernest	
MAGLISH, Mrs. Joseph Sr.	423 N. Lindberg	924-6608
MAGLISH, Mrs. Mary	712 N. Ernest	924-6365

MAGLISH, Mr. & Mrs. Thomas	418 N. Woodlawn	924-4381
MAGUIRE, Mr. Robert J.	1448 N. Glenwood	923-2856
MAHONEY, Mr. & Mrs. Robert	732 N. Lafayette	924-5263
MAICHER, Mr. & Mrs. Donald	3036 W. 98th, Highland	924-4313
MALAVAZOS, Mrs. James	1145 N. Elmer	972-2441
MALDONADO, Mr. & Mrs. William	317 N. Broad	924-6709
MANCHAK, Mr. & Mrs. Joseph	1120 N. Jay	923-2435
MANDERNACH, Mr. & Mrs. Harold	1016 E. Oak	838-7765
MANDERNACH, Mr. & Mrs. Robert	1003 N. Indiana	923-3768
MANG, Mrs. Frances	339 N. Harvey	924-8567
MANG, Mr. & Mrs. John C.	911 N. Harvey	838-6898
MANG, Mrs. Paulyn	307 N. Rensselaer	924-4785
MANNO, Mr. & Mrs. Leon	613 E. 40th Pl.	838-5209
MARCINIAK, Mr. & Mrs. David	142 N. Ernest	924-0197
MARKOVICH, Mr. & Mrs. Anthony	1237 N. Oakwood	838-9467
MARKOVICH, Mr. & Mrs. Theodore	719 N. Lafayette	924-0294
MARKUT, Mr. Edwin A.	623 - 40th Pl.	972-9530
MARLOW, Mrs. Samuel	1317 N. Wood	923-8846
MARREN, Mr. & Mrs. George	1403 N. Woodlawn	838-3390
MARSH, Mr. & Mrs. Charles	530 N. Griffith Blvd.	924-3417
MARSH, Mr. & Mrs. Ronald	1323 N. Wood	838-7012
MARSH, Mr. & Mrs. William H. Jr.	736 N. Glenwood	838-9359
MARSHALL, Mr. & Mrs. Gerald	132 N. Raymond	924-0931
MARSHALL, Mr. Joseph W. Jr.	125 Minter Dr.	923-0747
MARSZALEK, Mr. & Mrs. Paul	1433 N. Indiana	923-9513
MARTELL, Mr. & Mrs. Clarence	3583 Gerry, Gary	923-4340
MARTIN, Mr. & Mrs. Richard	520 W. Ash	924-9306
MARTIN, Mr. & Mrs. William	1035 N. Dwiggins	923-4592
MARTINEZ, Mr. & Mrs. Arthur G.	316 - 40th Ln.	923-6728
MASON, Mr. & Mrs. Harold G.	1511 N. Arbogast	972-1320
MASSA, Mr. & Mrs. Edwin	415 N. Wiggs	924-0485
MASTEJ, Mr. & Mrs. Robert	1119 N. Glenwood	838-5523
MASTEY, Mr. James P.	440 N. Dwiggins	924-3369
MASTEY, Mr. & Mrs. John P. Jr.	625 N. Broad	924-6095
MATHEWS, Mr. & Mrs. Harold	324 N. Ernest	924-8338
MATTHEWS, Mrs. Jack C.	1110 N. Wheeler	923-8115
MATTINGLY, Mr. & Mrs. Wilbur	511 W. Main	
MATUSZ, Mr. Eugene	620 E. Glen Park	923-2620
MATUSZ, Mr. & Mrs. Robert	1403 N. Griffith Blvd.	838-9259
MATZ, Mrs. Leo	209 N. Rensselaer	924-0470
MAUCH, Mr. Christopher D.	1409 N. Glenwood	923-7199
MAUCH, Mr. & Mrs. Rodney	1236 N. Glenwood	838-1087
MAY, Mr. & Mrs. Leo	307 N. Harvey	924-1666
MAYERNIK, Mr. & Mrs. Joseph	611 N. Arbogast	838-7205
MAYHEW, Mrs. Mary Ellen	4409 Calhoun	838-0627
MAYOR, Mrs. Margaret	1215 N. Broad	923-1393
MAYWALD, Mr. William	3433 Colfax, Gary	923-5925

MC CABE, Mr. Kenneth	822 Woodside Dr. W.	924-3542
MC CARTY, Mr. & Mrs. Donald	1207 N. Arbogast	838-9427
MC CLUSKEY, Mr. & Mrs. Edward	410 N. Cline	924-4288
MC CLUSKEY, Mr. & Mrs. Ernest	633 N. Jay	838-6375
MC COY, Mr. & Mrs. Harold	5230 W. Ridge Rd., Gary	838-0271
MC COY, Mr. & Mrs. Timothy	215 Manor Dr.	923-0049
MC CRORY, Mrs. Michael	131 S. Lillian	924-4241
MC CULLOUGH, Mr. & Mrs. Bruce	217 W. 40th Pl.	923-7027
MC DERMOTT, Mr. Charles	412 N. Griffith Blvd.	924-2844
MC DONNELL, Mr. & Mrs. Vincent	938 N. Elmer	923-1076
MC ELFRESH, Mr. & Mrs. Edward	346 N. Cline	
MC FADDEN, Mr. & Mrs. Harry	533 N. Lindberg	924-4972
MC FADDEN, Mr. & Mrs. John C.	1201 N. Wheeler	838-3697
MC FADDEN, Mrs. Violet	1205 N. Wheeler	923-1547
MC GEE, Mr. & Mrs. Joseph	229 N. Wood	
MC GOWAN, Mrs. Amanda	1010 W. Pine	924-0667
MC GUIRE, Mr. & Mrs. Richard	1807 N. Rensselaer	923-6341
MC LEAN, Mrs. Martin	4331 King St., Gary	
MC MANUS, Mr. & Mrs. Robert E.	9527 O'Day Dr., Highland	924-4916
MC QUEN, Mrs. Alice	5425 W. 41st, Gary	923-6237
MC VEY, Mr. & Mrs. Tom	320 N. Griffith Blvd.	924-1362
MEANS, Mrs. Hazel	1114 Reyome Dr.	
MECKLING, Mrs. Julia	430 N. Woodlawn, P.O. Box 67	
MEDINA, Mr. & Mrs. Fidencio	1132 N. Arbogast	923-7182
MEDONIC, Mr. & Mrs. Ronald	622 E. Ash Pl.	972-3585
MEDSKER, Mr. & Mrs. Gerrell	924 N. Rensselaer	
MEDSKER, Mr. & Mrs. Darrell K.	238 N. Oakwood	924-9029
MEDSKER, Mr. & Mrs. Darrell	333 S. Griffith Blvd.	924-2614
MELTON, Mrs. Russell	533 N. Wheeler	838-6278
MENY, Mr. & Mrs. James N.	824 N. Arbogast	923-2494
MENY, Mr. & Mrs. Joseph	839 Woodside Dr. W.	924-6538
MERVEL, Mrs. Benny	1105 N. Elmer	923-7047
MESSINIO, Mr. & Mrs. John	317 N. Harvey	924-1984
MEULEMANS, Mr. & Mrs. Gerald	4840 Ralston Pl.	924-7885
MEZZACAPO, Mr. & Mrs. Raymond	836 N. Cline	924-5166
MICHAELS, Miss Debbie	1213 N. Indiana	923-8752
MICHALAK, Mr. & Mrs. Frank	749 N. Elmer	
MIHALICH, Mr. & Mrs. George	414 S. Broad	924-9366
MIKLUSAK, Mr. & Mrs. Fred	636 N. Wheeler	923-8943
MIKOVETZ, Mr. & Mrs. Charles	511 Glenwood	838-7706
MILICKI, Mrs. Mary	641 N. Lafayette	924-2309
MILICKI, Mr. & Mrs. John	9615 Blvd. Dr., Highland	924-8830
MILLER, Mr. & Mrs. A.J., Jr.	420 N. Broad	924-8647
MILLER, Mrs. Bruce	935 N. Dwiggins	923-4926
MILLER, Mr. & Mrs. Edward, Jr.	836 N. Elmer	972-9275
MILLER, Mr. & Mrs. Edward L.	347 N. Dwiggins	924-6229
MILLER, Mrs. Elizabeth	1112 N. Wood	938-6289

MILLER, Mrs. Harold	640 N. Rensselaer	924-7594
MILLER, Mr. & Mrs. Jon Paul	1812 N. Rensselaer	
MILLER, Mr. & Mrs. Lawrence	242 N. Griffith Blvd.	924-6544
MILLER, Mrs. Louis	2850 - 178th Pl., Hammond	
MILLER, Mr. & Mrs. Richard	615 N. Jay	838-9182
MILLER, Mr. & Mrs. Robert	514 N. Oakwood	838-3163
MILLER, Mr. & Mrs. Robert	400 N. Lafayette	924-4166
MILLS, Mr. & Mrs. David	1216 Elmer Ct.	923-3054
MINNINGER, Mrs. Arthur	330 S. Broad	924-4736
MIRDA, Mr. & Mrs. John	1221 N. Oakwood	972-0744
MISCHLER, Mr. & Mrs. Charles	816 N. Jay	838-3906
MISH, Mr. & Mrs. Andrew	706 N. Lindberg	924-5728
MITCHELL, Mr. & Mrs. Ronny	928 N. Dwiggins	838-8331
MINICH, Mr. & Mrs. Dennis	618 N. Cline	838-3278
MINICH, Mrs. Lottie	607 N. Lafayette	
MOATS, Mrs. Russell	203 E. Glen Park	924-5522
MOCHALSKI, Mr. & Mrs. Albin	1825 Mansards Blvd.	838-6639
MOLD, Mr. & Mrs. Wallace	121 N. Rensselaer	924-5382
MOLINARO, Freida, Helen, Arlene & Henry	756 N. Arbogast	
MOMOT, Mr. & Mrs. Thaddeus	1824 Dylane Dr.	923-2774
MONTERO, Mrs. Sophia	1828 Dylane Dr.	923-1347
MOON, Mr. & Mrs. Joseph	702 E. Elm	838-3802
MOORE, Mrs. Charlene	1211 N. Rensselaer	
MOORE, Mr. & Mrs. Robert	1240 N. Glenwood	838-7750
MORAN, Mr. & Mrs. Michael	1005 N. Oakwood	923-8247
MORANSKI, Mr. & Mrs. Harry	1426 N. Jay	923-0662
MORENO, Mr. & Mrs. Rogelio	720 Darcy Ln.	923-5389
MORETH, Mr. Jerome	1231 Wood	923-6245
MORGAN, Mrs. Bruce	1422 N. Elmer	923-1863
MORGAN, Mr. & Mrs. John R.	629 E. Ash	838-4964
MOROSIN, Mr. James	945 N. Dwiggins	923-1214
MORRIS, Mrs. Mildred	302 N. Harvey	924-2590
MORTON, Mrs. Clarence	4528 Woodbridge, Gary	980-0011
MOSHINSKY, Mrs. Herman	3308 Burr, Gary	838-0431
MOUNT, Mr. & Mrs. Paul	908 N. Lafayette	838-3804
MOWERY, Mr. & Mrs. John	346 N. Dwiggins	924-7819
MUCHA, Mr. Mark	141 N. Raymond	924-9391
MUDREVICH, Mrs. John	211 E. Glen Park	924-8057
MUHA, Mr. & Mrs. William	1030 N. Lafayette	838-2920
MUISER, Mr. & Mrs. Richard	1024 N. Rensselaer	972-2528
MULLIGAN, Mr. & Mrs. Thomas	723 N. Glenwood	838-4664
MULLOY, Mr. Joseph	710 N. Lafayette	924-5283
MULLOY, Mrs. Margaret	710 N. Lafayette	924-5283
MULLOY, Mr. Patrick	710 N. Lafayette	924-5283
MURAWSKI, Mr. & Mrs. Raymond	6025 W. 41st, Gary	

MURGA, Mrs. Andrew	1806 E. Elm	924-7814
MURPHY, Mrs. Jacqueline	P.O. Box 383	924-6881
MURPHY, Mr. & Mrs. James	317 N. Oakwood	924-0968
MURPHY, Mrs. Louise	800 N. Elmer	838-0561
MURPHY, Mr. & Mrs. Thomas	802 - 39th Ln.	923-5461
MURRAY, Mrs. Patrick	120 N. Indiana	
MURRAY, Mr. & Mrs. Theron	424 N. Indiana	924-4273
MUSIAL, Mrs. William	235 N. Indiana	924-1337
MYERS, Mrs. William	4756 Ralston	924-0259
NAGROCKI, Mr. & Harry	1043 N. Elmer	923-0045
NALEPA, Mr. & Mrs. John	805 E. 39th Pl.	838-8051
NAPIWOCKI, Mr. Walter	1225 N. Arbogast	923-3286
NASTAV, Mrs. Ozilda	1023 N. Wood	
NATZKE, Mrs. Richard	717 N. Glenwood	838-0422
NAULT, Mr. Leo	201 N. Harvey	924-7548
NAVARRO, Mr. & Mrs. Elison	1019 N. Dwiggins	
NELSON, Mrs. Thomas	714 N. Indiana	924-4411
NEMETH, Mr. Edward	1043 Reder Rd.	924-2586
NEWBECK, Mr. & Mrs. James	626 E. Pine Pl.	923-2428
NEWBERRY, Mrs. Aubrey	417 N. Colfax	924-6757
NEWBOLDS, Mr. & Mrs. Herbert	414 N. Raymond	924-8832
NICHOLAS, Mr. & Mrs. John	1432 N. Indiana	923-2543
NICHOLS, Mr. & Mrs. Jay	624 E. Pine	923-4234
NICHOLS, Mr. & Mrs. Julius	446 N. Rensselaer P.O. Box 261	
NICHOLS, Mr. & Mrs. Robert	1147 N. Wood	923-5470
NICKSIC, Mr. & Mrs. Ronald	406 N. Cline	924-2439
NICOLOFF, Mr. & Mrs. Julius	939 N. Indiana	923-5480
NIEMIEC, Mr. & Mrs. Frank	931 W. Ash	924-6585
NIMERALA, Mr. & Mrs. Nicholas	1501 N. Indiana	972-1262
NIMETZ, Mrs. Frankie	3759 Calhoun, Gary	923-4312
NOECKER, Mrs. Lillian	P.O. Box 374	924-8917
NOREIKA, Mr. & Mrs. Walter	5840 W. 41st, Gary	923-4598
NOWAK, Mr. & Mrs. Stephen	3849 Wicker, Highland	
NORRIS, Mr. & Mrs. Robert	111 E. Ave. B	924-1052
NOWAK, Mr. & Mrs. Chester	525 N. Oakwood	838-2615
OBERMEYER, Thomas	622 N. Lafayette	924-6594
OBRECHT, Mr. & Mrs. Richard	1014 N. Lafayette	923-0853
O'BRIEN, Mr. & Mrs. Joseph	1119 N. Indiana	838-8758
O'CONNELL, Mr. & Mrs. John	112 W. Main	924-7100
O'CONNOR, Miss Diana	1146 N. Rensselaer	923-3512
ODOM, Mrs. Charles W.	4000 W. 45th, Gary	980-0597
O'DONNELL, Mr. & Mrs. Dean	1700 Anna, Schererville	322-4214
O'DONNELL, Mr. & Mrs. Patrick	923 N. Indiana	

OLAR, Mr. & Mrs. Louis	818 N. Arbogast	
OLEN, Mrs. Margaret	714 Darcy Ln.	838-8653
OLSON, Mr. & Mrs. Richard	416 N. Lafayette	924-8587
OLTMANNS, Mr. & Mrs. Otto	119 Minter Dr.	
O'MALLEY, Mr. Michael	836 N. Elmer	
ONDA, Mrs. Andrew	4431 W. 47th, Gary	980-5227
ONDA, Mr. & Mrs. Edward	948 Glenwood Dr.	
ONOFREY, Mrs. Marcella	1751 Mansard Blvd.	923-0702
OPOLSKI, Mr. Michael	314 S. Broad	
OPPMAN, Mr. & Mrs. Douglas	930 N. Oakwood Dr.	838-2180
ORBAN, Mr. & Mrs. William	714 N. Rensselaer	
ORLINSKI, Mr. & Mrs. Zygmund	637 N. Broad	924-6019
O'ROURKE, Mr. Frank	315 N. Lafayette	924-1738
ORR, Mr. & Mrs. Leo	1340 N. Broad	838-7092
ORTIZ, Mr. & Mrs. Louie	1109 S. Cline	865-3437
ORTIZ, Mr. & Mrs. Reyes	1431 N. Wood	923-7471
ORTO, Mr. & Mrs. Andrew	1139 N. Wood	923-6334
ORZECHOWICZ, Mr. & Mrs. Joseph	232 N. Dwiggins	924-4560
OSIKA, Mr. & Mrs. Bernard	1436 N. Jay	838-4610
OSIKA, Mrs. Rose	4820 Cherry St.	
OSMULSKI, Mr. & Mrs. Richard	218 W. 38th	838-1561
OSTROWSKI, Mr. & Mrs. Leo	749 N. Oakwood	923-8130
O'TOOLE, Mr. & Mrs. Lawrence	240 W. Elm	924-1433
OWCZARZAK, Mr. & Mrs. George	1519 Woodlawn Pl.	838-5959
OWCZARZAK, Mr. George Jr.	10029 Kennedy, Highland	924-5857
OWENS, Mr. & Mrs. Ben	425 S. Lafayette	924-3250
PACHNIAK, Mr. & Mrs. Richard	1040 N. Wheeler	972-9660
PADILLA, Mr. & Mrs. Edward	232 Kennedy, Schererville	322-1090
PAINE, Mr. & Mrs. James	1025 N. Indiana	838-2718
PALKO, Mr. & Mrs. Gerald J.	629 N. Broad	924-0842
PALKO, Mr. & Mrs. Joseph	723 N. Broad	924-6035
PALMER, Mr. Dennis	644 N. Arbogast	923-0924
PALMER, Mrs. Gertrude	1825 N. Arbogast	972-0054
PALUCH, Mr. & Mrs. Walter	715 N. Wiggs	924-3857
PANEK, Mrs. Irene	127 N. Raymond	
PAPAIS, Mr. & Mrs. John	338 N. Dwiggins	
PAPP, Mr. & Mrs. John	441 N. Elmer	924-1055
PAPP, Mr. & Mrs. Stephen	1245 N. Jay	923-6022
PAQUIN, Mr. & Mrs. Gary	1417 N. Elmer	923-6673
PARADIS, Mr. & Mrs. Robert Jr.	1037 Wood	923-8515
PARDUE, Mrs. Ralph E.	1336 E. Elm	838-7998
PARSONS, Mrs. James	903 E. Columbia	838-6279
PASKIEWICZ, Mr. & Mrs. Michael	3547 - 45th, Highland	924-4709
PATTON, Mrs. Norma	324 N. Indiana	924-5117
PATRICK, Mr. & Mrs. David	612 N. Oakwood	
PATRICK, Mr. & Mrs. John	301 W. 35th	838-6230
PAUL, Mrs. Cecil	116 E. Columbia	924-1613

PAUL, Mr. & Mrs. Clyde	625 N. Indiana	924-4167
PAUL, Mr. & Mrs. James	135 N. Jay	924-8774
PAUL, Mr. & Mrs. John	602 N. Colfax	923-1503
PAUL, Mr. & Mrs. Philip	1512 Woodlawn Pl.	972-0313
PAULSON, Mrs. Donald	219 E. Glen Park	924-2190
PAVELKA, Mr. & Mrs. Donald	1238 N. Oakwood	923-4250
PAVUK, Mr. & Mrs. Conrad	602 N. Rensselaer	924-3269
PAWLOWSKI, Mr. & Mrs. Boguslaw	626 E. Ash	923-2745
PAXHIA, Mr. & Mrs. Jack	637 Glenwood	923-4218
PAZERA, Mr. Joseph	1313 N. Jay	923-4723
PEACOCK, Mr. & Mrs. Clarence	609 N. Rensselaer	924-3338
PELLETIER, Mr. & Mrs. Mark	1213 E. Miller	924-2476
PENA, Mr. & Mrs. Paul	835 N. Rensselaer	924-2784
PENA, Mr. & Mrs. Richard	142 N. Jay	972-3286
PENN, Mr. & Mrs. Robert	1830 N. Lafayette	972-2046
PEREZ, Mr. & Mrs. Ramon	1815 E. Elm	924-1865
PEREZ, Mr. & Mrs. Robert	238 N. Rensselaer	924-2381
PEREZ, Mr. & Mrs. Savino	1013 N. Arbogast	838-4088
PERIQUET, Miss Lilia	1007 E. Glen Park	838-5418
PEROTTI, Mrs. Blanche	402 N. Rensselaer	924-1618
PEROTTI, Mr. David	746 N. Harvey	924-7979
PETROPOULOS, Mrs. Diane	1826 Dylane Dr.	923-0657
PETROSKI, Mr. & Mrs. Donald	933 N. Wood	923-2531
PETROSKI, Mr. & Mrs. Howard J.	1020 N. Glenwood	972-0174
PETROSKI, Mr. Patrick	720 N. Elmer St.	923-8706
PETRUSIC, Mr. & Mrs. Joseph	305 - 38th Ct.	838-2662
PFEIFER, Mr. & Mrs. William	611 W. Pine	924-3416
PHELPS, Pamela	1901 N. Rensselaer	
PHILLIPS, Mr. & Mrs. Gary D.	613 N. Cline	924-1104
PHILLIPS, Mrs. Gran	1507 E. Elm	924-4361
PHILLIPS, Mr. & Mrs. James	1505 S. Broad	322-5642
PHILLIPS, Mrs. Virginia	116 E. Columbia	
PHILLIPS, Mr. & Mrs. William	1813 N. Lafayette	923-3674
PICKETT, Mrs. Bill	238 N. Glenwood	
PIERCE, Mr. & Mrs. Earl	620 N. Lindberg	924-6138
PIERCE, Mrs. Ervan	443 N. Raymond	
PIERCE, Mrs. Max	4156 S. Ross Rd., Gary	923-3588
PIERSCINSKI, Mr. & Mrs. Casimir	322 N. Arbogast	
PIET, Mr. & Mrs. Leon	747 N. Lafayette	924-8516
PIKUS, Mr. & Mrs. Robert	1500 N. Glenwood	923-4834
PILCH, Mr. & Mrs. Leonard	622 - 40th Pl.	
PILLAR, Mr. & Mrs. Michael	1115 N. Indiana	838-9528
PINKSTAFF, Mr. Eugene	943 S. Cline	
PINT, Mr. & Mrs. Gerald	1207 N. Cline	923-1903
PIORKOWSKI, Mr. & Mrs. Robert	1142 N. Dwiggins	838-4199
PIRAU, Mr. & Mrs. Ronald	1344 N. Woodlawn	923-2612

PIRNAT, Mr. & Mrs. John	1238 N. Rensselaer	923-8672
PLATZ, Mr. & Mrs. Roy	524 Darcy Ln.	838-0258
PLESHA, Mr. & Mrs. Nicholas	4118 Calhoun, Gary	923-7339
PLIKUHN, Mr. & Mrs. August	423 N. Griffith Blvd.	924-1305
PLIKUHN, Mr. & Mrs. Martin	423 N. Griffith Blvd.	924-1305
PLOHG, Mr. Elmer	1206 E. Lake	924-0526
PLOHG, Mr. & Mrs. Herman	705 W. Elm	924-3127
PLOHG, Mr. & Mrs. John	818 E. 40th Pl.	923-3155
PLUTA, Mrs. Ben	4005 Chase, Gary	980-1961
POI, Mrs. Frank	825 N. Harvey	924-8686
POLATEWICZ, Mr. & Mrs. Richard	213 N. Indiana	924-2006
POLITES, Mrs. William	411 N. Elmer	924-5966
POLLOCK, Mr. & Mrs. James	1516 N. Glenwood	972-0176
POLLOCK, Mr. & Mrs. William	726 N. Arbogast	923-3837
PONDO, Mr. & Mrs. George	924 N. Dwiggins	923-4868
POOR, Mr. & Mrs. Raymond	117 E. Ave. "B"	923-0625
POPA, Mr. & Mrs. Paul	4139 Calhoun, Gary	838-0071
POPOVICH, Mrs. George	742 N. Lafayette	
POPOVICH, Mrs. William	1115 E. Lake	838-2358
POPYK, Mr. & Mrs. Onufry	418 N. Lindberg	838-0551
PORTER, Mr. Don Charles	1740 Dylane Dr.	923-2794
POTCHEN, Mrs. Joseph	1230 N. Arbogast	
POTOSKY, Mr. & Mrs. Daniel	923 N. Elmer	838-4219
POTRAZA, Mr. & Mrs. Joseph	402 N. Griffith Blvd.	921-7391
POWELL, Mr. David	726 N. Harvey	924-6281
POWERS, Mrs. Elbert	139 N. Griffith Blvd.	924-3764
PRAMUK, Mrs. Edward	745 N. Glenwood	972-1551
PRESTE, Mr. Louis	414 Wirth Rd.	838-6478
PRESTON, Mr. & Mrs. Charles M.	1347 Woodlawn	923-7961
PRICE, Mrs. David G.	4520 W. Ridge Rd.	923-1692
PRIEST, Mrs. Edwin	1350 N. Arbogast	923-3169
PROCOPIE, Mr. & Mrs. Leonard	811 N. Arbogast	923-6146
PRZYBSLAWSKI, Mr. & Mrs. Alan	1009 N. Wood	838-7626
PUCALIK, Mr. John	8027 Tapper, Munster	836-8787
PUENT, Mr. Leonard T.	1010 W. Pine	924-2453
PUNTILLO, Dr. & Mrs. Charles	714 W. Ash	924-6657
PURCELL, Dr. & Mrs. Richard	443 N. Glenwood Dr.	924-2493
PURKEY, Mr. & Mrs. Gerald	1209 E. Elm	924-7074
PURNICK, Mr. & Mrs. Henry	3235 - 173rd, Hammond	
PUSTEK, Mr. & Mrs. Steven	1225 N. Wood Ct.	
QUEEN, Mr. & Mrs. James	724 - 39th Ln.	923-0527
RAAB, Mr. & Mrs. Fred	746 N. Rensselaer	924-4954
RABATIN, Mr. & Mrs. John	621 - 40th	923-5172

RADEMACHER, Mrs. C. Edward	1757 N. Lafayette	838-8184
RADILYACK, Mr. John	143 N. Indiana	924-4607
RAFA, Mr. Frank	1900 N. Lafayette	923-1721
RAFACZ, Mr. & Mrs. Edward	616 W. Main	924-6450
RAFALSKI, Mr. & Mrs. Eugene	420 N. Cline	924-5158
RAJKOVICH, Mr. & Mrs. Thomas	131 Minter Dr.	838-7106
RAKETICH, Mr. & Mrs. Michael	516 N. Arbogast	838-6675
RAMBERG, Miss Junus	430 N. Lafayette	924-0903
RAMOS, Mr. & Mrs. Phillip	6125 W. 41st	923-6829
RANCK, Mr. & Mrs. Dennis	318 N. Harvey	924-2278
RANDALL, Mr. & Mrs. William	1757 N. Rensselaer	838-7730
RANTA, Mr. & Mrs. Jeff	834 N. Lafayette	924-6595
RANTA, Mrs. Sulo	228 N. Rensselaer	924-8283
RASCHKE, Mr. & Mrs. Donald	1241 N. Arbogast	
RASTOVSKI, Mr. & Mrs. Nick	407 W. Glen Park	
RATLIFF, Mr. Garland	330 N. Woodlawn	924-1304
RAUSCHER, Mr. & Mrs. Fred	311 Manor Dr.	923-7442
READY, Mr. & Mrs. Forest	4705 W. 41st, Gary	838-3562
READY, Mr. & Mrs. Kenneth	231 Minter Dr.	
REATO, Mr. & Mrs. John	702 N. Lafayette	924-0802
RECK, Mr. & Mrs. Michael	723 N. Oakwood	923-8155
REDAR, Mr. Danny	311 N. Harvey	924-5342
REDAR, Mrs. Esther	323 N. Rensselaer	924-6628
REDAR, Mr. & Mrs. Roy	1103 E. Oak	923-3834
REDAR, Mr. & Mrs. Tom	1422 N. Griffith Blvd.	838-8517
REDDEN, Mrs. Jason L., Jr.	1739 N. Arbogast	
REDER, Mr. Jacob	1046 Reder Rd.	924-2812
REDER, Mr. & Mrs. John	1044 Reder Rd.	924-0196
REDER, Mr. & Mrs. Sylvester	1048 Reder Rd.	924-4926
REDWITZ, Miss Mary	1825 N. Arbogast	972-0054
REED, Mrs. Russell	945 N. Jay	
REESE, Mrs. Gilbert	1204 N. Oakwood	
REGALADO, Mr. & Mrs. Luis	1734 - 46th Ct.	923-1229
REGESKI, Mr. Roy	1602 E. Elm	924-1624
REGNIER, Mr. & Mrs. Ronald	138 S. Lafayette	
REID, Mrs. Rodney	835 Woodside Dr., W.	924-5455
REILLY, Mrs. John L.	1739 N. Lafayette	923-2336
REILLY, Mr. & Mrs. Robert	1819 N. Rensselaer	923-7465
REINHARDT, Mrs. Charles	9616 Farmer Dr., Highland	
REIPLINGER, Mrs. Frank	St. Anthony's Nursing Home	
REISS, Mr. & Mrs. William	239 N. Jay	
REITZ, Mr. & Mrs. Earl	1826 Dylane Dr.	923-8066
RENSCHEN, Mr. & Mrs. Ralph	421 S. Lafayette	924-7071
RENSCHEN, Mr. & Mrs. William	638 N. Arbogast	838-9382
REX, Mr. & Mrs. Bernard	1216 N. Dwiggins Ct.	838-4156

REYNOLDS, Mrs. Irene E.	1714 N. Indiana	
REYNOLDS, Mrs. Paul	330 N. Dwiggins	924-4945
REYNOLDS, Mr. & Mrs. Peter	1004 Reyome Dr.	972-0821
REYOME, Mr. Glen	207 E. Glen Park	924-6059
REYOME, Mr. & Mrs. Jack	304 - 38th Ct.	923-9230
REYOME, Mr. & Mrs. Richard	1427 N. Indiana	
REZNIK, Mr. Paul	800 N. Elmer	923-4808
REZNIK, Mrs. Paul	327 S. Park Dr.	924-6525
RHYNE, Mrs. Gleason	624 N. Colfax	972-9123
RIBICKI, Mr. & Mrs. Robert	225 N. Arbogast	924-6838
RIBOVICH, Mr. & Mrs. Michael	723 Darcy Ln.	
RICE, Martha	1007 Glen Park	923-8168
RICHARDS, Mr. & Mrs. Willard	602 E. Ash	838-0768
RICHARDSON, Mrs. Lyndale	1726 Mansard Blvd.	923-9185
RICHWALSKI, Mr. & Mrs. Stephen	325 S. Broad	924-2824
RICO, Mr. & Mrs. Ernest	1303 Jay	923-5483
RIEDER, Mr. & Mrs. Andrew	415 N. Woodlawn	924-1429
RIEGERT, Mr. & Mrs. Henry	745 N. Wheeler	923-1940
RIESE, Mr. & Mrs. Robert	618 W. Elm	924-2631
RINCON, Mrs. Damian	1119 N. Indiana	838-8758
ROACH, Mr. & Mrs. Donald	829 N. Broad	924-1703
ROACH, Mrs. Leo	331 N. Woodlawn	924-6523
ROACH, Mr. & Mrs. Robert	514 E. Elm St.	924-1443
ROCHA, Mr. & Mrs. Armando	1402 N. Wood	923-8526
ROCHA, Mr. & Mrs. Rudy	1432 Wood	923-8803
ROCHE, Mrs. Virginia	736 N. Oakwood	838-0750
ROCHFORD, Mr. & Mrs. Sheldon	418 W. Griffith Blvd.	924-6488
RODGERS, Mr. & Mrs. Paul	606 N. Cline	924-4189
RODRIGUEZ, Mr. & Mrs. Daniel	1021 N. Glenwood	923-1059
RODRIGUEZ, Mr. & Mrs. Jesus	1016 E. Ash Pl.	923-3192
ROGALSKI, Mr. & Mrs. Raymond	114 N. Indiana	924-6296
ROGOWSKI, Mr. & Mrs. Joseph	1351 N. Harvey	838-8267
ROHALEY, Mr. & Mrs. Edward	920 - 40th	923-4070
ROMAN, Mr. & Mrs. Israel	913 N. Indiana	972-3666
ROMANO, Mr. & Mrs. Dominick	611 - 40th	923-9140
ROMPA, Mrs. Victor	836 Woodside Dr. E.	
ROSINKO, Mr. & Mrs. Larry	525 S. Lafayette	924-5189
ROSS, Mr. Aki	327 N. Woodlawn	924-0957
ROSS, Mr. & Mrs. Russell	438 Glenwood Dr.	924-3462
ROTZ, Mr. & Mrs. Earl	623 N. Glenwood	838-9361
ROTZ, Mr. & Mrs. Michael	623 N. Glenwood	980-1857
ROWAN, Mrs. Alice	1010 Pine	924-7106
ROWE, Mr. & Mrs. Eugene	226 N. Raymond	924-4965
ROYE, Mr. & Mrs. Ronald	308 S. Cline	924-4849
ROZNOWSKI, Mr. & Mrs. Aloysius	115 N. Ernest	924-3425

RUBACHA, Mr. & Mrs. Edward	905 N. Lafayette	838-6334
RUBALCAVA, Mr. & Mrs. Israel	306 N. Arbogast	924-3955
RUBLE, Mrs. Burton	219 N. Rensselaer	924-6319
RUDZINSKI, Mr. & Mrs. David	617 N. Oakwood	838-3896
RUECKERT, Mrs. Herman	750 N. Elmer	923-7073
RUESKEN, Mr. & Mrs. Louis	1846 N. Indiana	838-7159
RUIZ, Mr. & Mrs. Celestino	1031 N. Wheeler	972-3366
RUSK, Mrs. Russell	201 N. Woodlawn	924-2691
RUSSELL, Mrs. Carol	1343 N. Griffith Blvd.	
RUSSELL, Mrs. David	4420 W. Ridge Rd., Gary	
RUSZEL, Mr. & Mrs. Martin	720 N. Elmer	838-0031
RYFA, Miss Alice	3701 - 44th, Highland	924-8690
RYZEWSKI, Mr. & Mrs. Daniel	1432 N. Harvey	923-8524
RZONCA, Mr. Robert R.	1118 N. Dwiggins	923-2073
SABINA, Mr. Andrew	425 N. Lafayette	924-2294
SACEK, Mr. & Mrs. Michael	7501 W. 77th, Crown Point	322-4238
SAHULCIK, Mr. & Mrs. Anthony J.	325 - 40th Ln.	923-6864
SAINATO, Mr. & Mrs. Frank	633 E. Ash	923-0331
SAINATO, Mr. & Mrs. John	222 N. Glenwood	924-3464
SALACH, Mr. & Mrs. Randy	949 N. Elmer	923-4176
SALCEDO, Mr. & Mrs. Richard	923 N. Wood	923-0733
SALEK, Mr. John	211 N. Ernest	924-4887
SALLA, Mr. Eugene	5890 W. 36th, Gary	
SALLAS, Mr. & Mrs. Guadalupe	940 N. Indiana	838-3845
SAMBOR, Mr. & Mrs. Walter	933 N. Lafayette	923-4272
SANCHEZ, Mr. & Mrs. Louis	627 - 39th	
SANCHEZ, Mr. & Mrs. Paul	1751 N. Arbogast	923-1450
SANDERS, Mrs. Clarence	913 N. Rensselaer	923-0348
SANDERS, Mr. Clarence R.	1010 N. Oakwood	923-2591
SANDERS, Mrs. Wm. Floyd	605 E. 40th	838-1669
SANGER, Mr. & Mrs. Charles	243 N. Rensselaer	924-2186
SANGER, Mrs. Veronica	212 E. Main	924-8533
SANNER, Mrs. Bernadette	1234 N. Rensselaer Ct.	923-1682
SANTAY, Mr. & Mrs. Robert	738 Raymond	924-3611
SANTOS, Mr. & Mrs. Jose	5324 W. 44th, Gary	838-2399
SAPYTA, Mr. & Mrs. Timothy	1114 N. Arbogast	972-2811
SAUNDERS, Mrs. Edward	346 N. Harvey	924-2707
SAVAGE, Mr. & Mrs. Michael	617 E. Pine Pl.	923-2957
SAVIA, Mr. Victor	825 N. Rensselaer	838-2289
SAWYER, Mr. & Mrs. Arthur	740 N. Ernest	924-4698
SCHAADT, Mr. & Mrs. Cyril	939 N. Oakwood	838-7823
SCHAETZEL, Mr. & Mrs. Harry A.	1213 Indiana	923-8764
SCHAFER, Mr. Bruce	1047 N. Elmer	972-1942
SCHAFER, Mrs. Marie	1533 N. Cline	838-7503
SCHALLER, Mr. & Mrs. Michael Jr.	123 N. Lafayette	924-9111
SCHALLER, Mrs. Michael	116 N. Jay	924-4329
SCHALLER, Mr. & Mrs. Michael	118 E. Glen Park	923-4337

SCHANLAUB, Mr. & Mrs. Dennis	1138 N. Broad	923-1762
SCHATZMAN, Mrs. Christine	311 N. Harvey	924-9448
SCHENDERA, Mr. & Mrs. Henry	812 E. 40th Pl.	923-4873
SCHILLING, Mr. & Mrs. Ron	1123 N. Arbogast	838-8688
SCHMAL, Mr. & Mrs. Ralph	322 N. Harvey	924-3760
SCHMIDT, Mrs. Mary	730 N. Arbogast	838-1687
SCHMIDT, Mr. William L.	1026 N. Wheeler	838-8241
SCHMITT, Mr. & Mrs. Donald	817 - 40th Pl.	838-7918
SCHNEIDER, Mr. & Mrs. William	1139 N. Elmer	923-3322
SCHREIBER, Mrs. William	618 N. Lafayette	924-3726
SCHROEDER, Mrs. Jack	945 River Rd.	923-1760
SCHROER, Mr. Charles	1435 N. Arbogast	838-8351
SCHUHRKE, Mrs. James	1635 N. Jay	923-1804
SCHULTE, Mr. & Mrs. George	735 S. Cline	924-9214
SCHULTE, Mr. & Mrs. Michael	1304 Highway 330	322-5430
SCHULTHEISS, Mrs. M.L.	223 W. Oak Pl.	924-2245
SCHULTZ, Mr. & Mrs. Henry	1124 N. Oakwood	923-3800
SCHULTZ, Mrs. Ronald	224 N. Raymond	924-6759
SCHULZE, Mr. Donald	815 N. Cline	924-8901
SCHUMANN, Mr. & Mrs. Herbert A.	209 N. Dwiggins	924-1761
SCHUTZ, Mr. Dennis	422 S. Broad	924-0597
SCHWADER, Mr. & Mrs. Arthur	1032 N. Dwiggins	923-5834
SCHWEITZER, Mr. Howard	208 East Ave. "A"	924-6013
SCHWEITZER, Mr. & Mrs. Jacob	320 E. Main	924-3666
SCHWEITZER, Mr. & Mrs. Michael	327 N. Oakwood	924-5928
SCHWERDT, Mr. Frank	1322 E. Miller	
SCHWINKENDORF, Mr. & Mrs. James	1104 N. Glenwood	923-1230
SCOTT, Mrs. James	601 N. Oakwood	923-2771
SCRBACIC, Mrs. Mary	4158 Calhoun, Gary	838-0583
SEAMAN, Mr. & Mrs. Robert	1720 N. Rensselaer	923-3653
SEBERGER, Mr. & Mrs. Carl	1404 E. Elm	838-2228
SEBERGER, Mr. & Mrs. Fred E.	1408 E. Elm	838-1383
SEBERGER, Mr. & Mrs. Harold	1450 N. Indiana	923-1997
SEBERGER, Mrs. Martha	705 W. Elm	924-8589
SEGALLY, Mr. & Mrs. Robert	616 N. Lindberg	
SEITZ, Mrs. Barbara	1309 N. Wood	923-7636
SEJDA, Mr. & Mrs. Leon	3594 Gerry, Gary	838-1695
SEMANCIK, Mr. & Mrs. John	1009 N. Oakwood	972-3532
SENFFNER, Mr. Lawrence	828 N. Jay	838-7336
SERRATORE, Mr. & Mrs. Thomas	706 N. Broad	924-4451
SETMAYER, Mr. & Mrs. Leonard	1009 N. Jay	923-4166
SETO, Mrs. Robert	536 N. Arbogast	923-6448
SHADWELL, Mr. & Mrs. Robert	322 W. Glen Park Ave.	923-6350
SHADWELL, Mr. & Mrs. Walter	113 N. Arbogast	924-3812
SHARKEY, Mrs. Lillian	3728 Blvd. Dr., Highland	838-2450
SHAW, Mrs. Frederick	616 E. Elm	838-8587

SHEPKOWSKI, Mr. & Mrs. Stanley	213 N. Woodlawn	924-1974
SHINKLE, Mrs. Ronald	805 N. Cline	
SHLOSS, Mrs. William	237 N. Oakwood	924-1240
SHULOCK, Mr. & Mrs. George	1200 N. Oakwood	838-3302
SHULTZ, Mrs. Gertrude	4914 Addison	
SHULTZ, Mr. & Mrs. Edward	716 N. Raymond	
SIEGEL, Mr. & Mrs. Joseph	419 N. Lafayette	924-2615
SIEGLE, Mr. & Mrs. Kenneth	724 Darcy Ln.	923-7544
SIEKIERSKI, Dr. & Mrs. Joseph	445 N. Broad	924-1303
SIMAC, Mr. & Mrs. David	915 E. 40th	923-6746
SIMAC, Mr. & Mrs. Thomas	433 N. Rensselaer	924-7332
SIMS, Mr. & Mrs. David	1829 Austin Schererville	322-1818
SIMS, Mr. & Mrs. Rex	1041 N. Jay	838-1798
SIPOS, Mr. & Mrs. Joseph A.	612 N. Lindberg	924-8815
SIPPEL, Mrs. Joyce	1355 N. Indiana	923-4715
SIUREK, Mr. & Mrs. Eugene	427 N. Cline	924-6107
SIUREK, Mr. & Mrs. Robert	224 W. 38th Ct.	972-9093
SIVULICH, Mr. Robert	540 N. Lindberg	924-8840
SKIFANO, Mr. & Mrs. Anthony	144 N. Dwiggins	924-0841
SKOCZEN, Mrs. Jennie	3609 Calhoun, Gary	923-8911
SKORUPA, Mrs. Steve	1111 N. Cline	838-6183
SKORUPA, Mr. & Mrs. Walter	432 N. Elmer	924-1275
SKUP, Mr. Thaddeus	1409 N. Indiana	972-2044
SLACANIN, Mr. James J.	621 N. Lindberg	924-8681
SLANAC, Mrs. Victor	238 N. Lafayette	924-0508
SLANEY, Mr. & Mrs. Glenn	553 N. Raymond	924-1955
SLIVKA, Mrs. Helen	1110 N. Jay	972-0307
SLUPSKI, Mrs. Dominick	730 N. Rensselaer	924-0510
SMEJEK, Mr. & Mrs. Raymond	946 N. Indiana	
SMELSER, Miss Margaret	933 N. Wood	
SMITH, Mr. & Mrs. Albert	311 N. Woodlawn	924-7581
SMITH, Mr. Bruce	234 N. Harvey	924-0632
SMITH, Mr. & Mrs. Donald	222 N. Harvey	924-0779
SMITH, Mr. Everett	121 N. Lafayette	924-7917
SMITH, Mr. George	245 N. Indiana	924-6647
SMITH, Mrs. Helen	406 N. Cline	924-2439
SMITH, Mr. James F.	219 N. Lafayette	
SMITH, Mr. & Mrs. Jerald	807 N. Oakwood	972-0196
SMITH, Mr. & Mrs. John	706 W. Main	924-4214
SMITH, Mr. & Mrs. Marvin	221 N. Glenwood	924-6639
SMITH, Mrs. Mary	931 W. Ash	924-6585
SMITH, Mrs. Norma	1154 N. Indiana	923-9549
SMITH, Mr. Patrick	208 N. Lafayette	924-7742
SMITH, Mr. Ralph	203 N. Rensselaer	924-6005

SMITH, Mr. & Mrs. Ronald	1906 N. Rensselaer	923-7434
SMITH, Mr. & Mrs. Rudy	342 N. Wright	924-9079
SMITH, Mr. & Mrs. Thomas	924 W. Pine Pl.	
SMITH, Mrs. Veronica	246 N. Jay	
SMITH, Mr. & Mrs. Victor	603 N. Indiana	924-2454
SMITH, Mr. & Mrs. Wayne G.	519 N. Wheeler	838-9023
SMITH, Mrs. William	132 Elmer	924-2469
SNYDER, Mrs. Floyd	445 N. Arbogast	924-5964
SNYDER, Mr. & Mrs. Thomas	1519 N. Indiana	972-0867
SOBCZAK, Mr. & Mrs. John S.	4869 Ralston Pl.	924-9441
SOLANO, Mr. & Mrs. Paul	1400 N. Elmer	923-1457
SOLIS, Mr. & Mrs. Alonze	3700 Durbin, Gary	838-8604
SOSNOWSKI, Mr. & Mrs. Anthony	4902 Addison	924-3131
SOSNOWSKI, Mr. Richard	P.O. Box 26	924-9058
SOWA, Miss Sharon	8925 Lawndale, Highland	923-2659
SPELLMAN, Mr. Ralph Leo	2018 Mansard Blvd.	838-3362
SPILLY, Mr. & Mrs. Arnold	1035 N. Cline	838-0965
SPINDLER, Mr. & Mrs. John	1756 N. Lafayette	923-5165
SPITZ, Mrs. Anna	426 N. Rensselaer	924-6117
SPITZ, Mr. & Mrs. George	602 N. Indiana	924-5337
SPITZ, Mrs. Mary	218 N. Jay	924-1355
SPITZ, Mr. & Mrs. Richard	201 N. Arbogast	924-8195
SPLADY, Mr. & Mrs. Marshall	1330 N. Broad	
SPOHN, Mr. & Mrs. Robert	421 - 34th Ct.	838-5928
SPORINSKY, Mr. & Mrs. Stephen	920 N. Elmer	
SPUDIC, Mr. & Mrs. Joseph T.	1427 N. Glenwood	923-0822
STACK, Mr. & Mrs. Thomas	606 N. Woodlawn	924-1634
STAHLHUT, Mr. & Mrs. Fred	710 W. Ash	924-1070
STAMPER, Mrs. Helen	1005 N. Glenwood Dr.	923-4138
STANCZAK, Mr. & Mrs. Steve	618 E. Ash Pl.	923-4623
STANFEL, Mrs. Francis	300 N. Rensselaer	924-8528
STANISH, Mr. & Mrs. Stanley	207 W. Glen Park	924-6322
STANISZESKI, Mr. & Mrs. John	123 S. Broad	924-8829
STANUTZ, Mr. & Mrs. Edward	1423 N. Glenwood	923-0499
STAREK, Mr. & Mrs. John	721 Woodlawn	924-4548
STAREK, Mr. & Mrs. Michael	832 N. Broad	924-6753
STAS, Mr. & Mrs. Robert	627 N. Rensselaer	924-2841
STASSIN, Mr. & Mrs. Larry	602 N. Colfax	838-5771
ST. CLAIR, Mr. & Mrs. Dennis	4420 W. Ridge, Gary	980-5745
STEDMAN, Mr. & Mrs. Richard	140 N. Harvey	
STEFFAN, Mr. & Mrs. John	440 Indiana	
STEIGER, Mr. & Mrs. Norman	1048 N. Indiana	838-8583
STEPANOVICH, Mrs. Theodore	521 N. Glenwood	923-4495
STETTIN, Mr. & Mrs. Chester	1338 N. Woodlawn	923-3741
STEVENS, Mrs. Herschel	1110 N. Dwiggins	923-6340

STIPANCIC, Mr. & Mrs. Philip	1032 N. Arbogast	
STOFKO, Mr. & Mrs. Lamar	1023 N. Jay	923-5769
STOKES, Mrs. Jerry	543 N. Cline	924-5027
STOKES, Mr. John	814 N. Lafayette	924-7084
STONE, Mr. Raymond P.	1047 N. Wheeler	972-2283
STRACK, Mrs. Ernest	542 Griffith Blvd.	924-1871
STRAPON, Dr. & Mrs. Daniel	636 N. Woodlawn	924-6378
STRASZEWSKI, Mr. & Mrs. Richard	1037 N. Oakwood	923-0650
STRAYER, Mr. & Mrs. Lawrence	928 N. Elmer	923-3976
STUDNIARZ, Mr. & Mrs. Edward	950 N. Jay	838-6268
STUPECK, Mr. & Mrs. Paul	523 N. Wheeler	923-1908
STUR, Mr. & Mrs. Gerald	520 N. Oakwood	838-1411
SUCHTA, Mr. & Mrs. George	600 W. Ash	924-5078
SUFAK, Mr. & Mrs. Frank	1734 N. Jay	923-9251
SUFAK, Mr. & Mrs. John	1745 Mansard Blvd.	923-9856
SULLIVAN, Mr. & Mrs. Olan	4158 Calhoun, Gary	838-0583
SULLIVAN, Mr. & Mrs. Rabon	912 N. Indiana	838-3626
SULLIVAN, Mr. & Mrs. Thomas	929 N. Arbogast	923-7940
SUNNY, Alan & Karen	1010 Ridge Rd.	
SURDY, Mr. & Mrs. Richard	1323 E. Miller	924-0790
SURIG, Mr. & Mrs. Theodore	420 N. Lafayette	924-7692
SURIS, Mr. Michael	1340 N. Arbogast	923-7181
SUTTON, Mr. & Mrs. Gary	1004 N. Rensselaer	923-1189
SVAST, Mrs. Thomas	1400 E. Elm	923-6080
SWETS, Miss Karen	226 N. Oakwood	924-0798
SWINFORD, Mr. & Mrs. Barry	517 E. Main	923-6351
SWINGLER, Mr. & Mrs. Donald	331 N. Oakwood Dr.	924-6637
SWINGLER, Mr. & Mrs. Lyle	920 N. Glenwood	972-2592
SWINGLER, Mrs. William	1845 N. Jay	924-6553
SWIONCONEK, Mr. & Mrs. John	1429 Griffith Blvd.	838-3796
SZAFASZ, Mr. & Mrs. Chester	1004 W. Pine Pl.	924-5955
SZAFASZ, Mr. & Mrs. Richard	715 N. Ernest	924-8321
SZAKATITS, Mr. & Mrs. Ronald	321 N. Elmer	924-3876
SZARARCZYK, Mr. & Mrs. Ronald	1831 N. Rensselaer	838-8099
SZEWKA, Mr. & Mrs. Edmund L.	519 N. Jay	838-2528
SZOKE, Mr. & Mrs. Joseph	P.O. Box 217	338-7994
SZOT, Mr. & Mrs. Francis J.	1645 Norwood	923-2824
SZOT, Mr. & Mrs. Thomas	1645 Norwood	923-2824
SZURGOT, Mr. & Mrs. Joseph	616 N. Rensselaer	924-4866
SZURGOT, Mr. Joseph R.	323 N. Harvey	924-2323
SZYMBORSKI, Mr. & Mrs. Henry	1208 N. Rensselaer	972-9517
TARKA, Mr. & Mrs. Peter	803 N. Rensselaer	924-4383
TAYLOR, Mr. & Mrs. Addison	1746 Dylane Dr.	923-7058
TAYLOR, Mrs. Warren	1937 N. Lafayette	923-0371
TEDESCO, Mrs. Margaret	311 N. Jay	924-4681

TERPESTRA, Mrs. Paul	1525 N. Broad	838-9478
TEXTOR, Mr. & Mrs. William	801 N. Harvey	
TEZAK, Mr. & Mrs. Jerry	430 N. Rensselaer	838-0246
THIEL, Mr. Alfred	821 N. Cline	924-7194
THIEL, Mr. & Mrs. Francis J.	327 N. Rensselaer	924-7779
THIEL, Mr. & Mrs. George	409 N. Indiana	924-4615
THIEL, Mrs. Gerald	4727 W. 45th, Gary	924-5530
THIEL, Mr. & Mrs. Joseph B.	402 N. Elmer	972-1115
THIEL, Mrs. Mary E.	532 N. Woodlawn	924-0583
THOMAS, Mr. & Mrs. Theodore	529 N. Woodlawn	924-7347
THOMPSON, Mr. & Mrs. James	231 - 40th Pl.	838-1842
THORNTON, Mrs. James	1427 N. Glenwood	
TIENDA, Mr. & Mrs. Anthony	1145 N. Cline	838-5736
TIMKOVICH, Mrs. Alvina	812 N. Elmer	923-3108
TIMM, Mrs. Francis	4118 Calhoun, Gary	838-9287
TOCZEK, Mr. & Mrs. Bruno	4826 Ross Rd.	924-6683
TOCZEK, Mr. & Mrs. Stanley	433 N. Wood	924-1424
TOCZEK, Mr. & Mrs. Walter	1845 N. Jay	838-4051
TOLEDO, Mr. & Mrs. Alfredo	746 N. Ernest	924-7971
TOMASKE, Mrs. Albert	536 S. Broad	924-1676
TOMCSI, Mr. & Mrs. Kenneth	430 - 35th	972-0381
TOTH, Mr. & Mrs. Michael	1109 N. Dwiggins	923-2106
TOWESON, Mr. & Mrs. Donald	943 N. Oakwood Dr.	838-8439
TOWESON, Mr. & Mrs. Earl	202 N. Lindberg	924-4327
TOWESON, Mr. James	621 N. Wheeler	923-8904
TRAWINSKI, Mr. & Mrs. James	2416 Ranburn Dr., Gary	980-3262
TRAWINSKI, Mr. & Mrs. Leon	3958 Wright, Gary	980-1889
TREBE, Mr. & Mrs. Alexander	1012 N. Lafayette	923-9078
TRGOVICH, Mr. & Mrs. Peter	706 N. Raymond	924-1819
TRIMBLE, Mrs. Robert	1844 E. Main	980-2229
TRINKLE, Mr. & Mrs. Gregory	1018 N. Arbogast	972-1494
TROKSA, Mr. & Mrs. George	1044 N. Indiana	923-1008
TROKSA, Mr. & Mrs. James	1217 Elmer Ct.	838-8029
TROKSA, Mr. & Mrs. Richard	1002 N. Oakwood	923-5422
TRZUPEK, Mr. & Mrs. Edward A.	740 N. Wheeler	838-8263
TUCCI, Mrs. Mary	734 N. Wheeler	972-0689
TURNER, Mr. & Mrs. Donald	322 N. Lindberg	924-3480
TURNER, Mr. & Mrs. Gene (Welden)	207 - 37th	838-4078
TURNER, Mr. & Mrs. Leo	1405 N. Glenwood	923-3503
TUSKAN, Mr. & Mrs. John	126 N. Jay	924-0725
TZITZ, Mr. & Mrs. Julius	941 N. Jay	838-8485
UDCHITZ, Mrs. William	1207 E. Miller	
URAM, Mr. James	222 N. Wright	924-6335
URBANIK, Mrs. Edward	818 E. Elm	838-4373
URZIK, Mr. & Mrs. Frank	848 N. Jay	838-4671

VACRACOS, Mr. & Mrs. Loucas	1034 N. Wheeler	923-2220
VALDIVIA, Anna	940 N. Indiana	838-3845
VAN AUKEN, Mrs. John	733 N. Elmer	838-8852
VANEK, Mr. & Mrs. John	734 N. Lindberg	924-2126
VAN HORSSEN, Mrs. Cecil	206 N. Arbogast	924-2298
VAN HORSSEN, Mr. & Mrs. Peter	940 N. Dwiggins	838-4046
VAN HORSSEN, Mr. William	1119 N. Arbogast	923-5217
VARGO, Mr. & Mrs. John	720 S. Broad	924-4808
VARGO, Katherine	3732 W. Ridge Rd., Gary	980-3479
VARNER, Mrs. John	1913 N. Lafayette	838-1922
VEGA, Mr. & Mrs. Raymond	426 N. Lindberg	924-5685
VELASCO, Mr. Cruz J.	4001 Colfax, Gary	838-2043
VERDEYN, Miss Alice	3630 Tompkins Ct.	923-5408
VERDUZCO, Mrs. Lydia	614 E. Pine Pl.	972-0940
VEREB, Mr. & Mrs. John	5527 W. 45th, Gary	838-0389
VERKUILEN, Mr. & Mrs. Joseph	306 W. Glen Park	
VERKUILEN, Mr. & Mrs. Michael	1817 E. Elm	924-4982
VERONESI, Mr. & Mrs. Dale	401 - 34th Ct.	923-3520
VESPER, Mrs. James	700 Darcy Ln.	923-2490
VICARI, Mr. & Mrs. James	213 N. Jay	924-7072
VICKERS, Mr. Joseph	1013 Jay	838-4290
VIEAU, Mrs. Edward	1410 E. Elm	
VILLAPENDO, Mr. & Mrs. Jesse	917 N. Lafayette	923-4087
VISAK, Mr. & Mrs. George	414 N. Elmer	924-5377
VITEK, Mr. & Mrs. Theodore	216 W. Elm	924-8642
VITKUS, Mr. & Mrs. Frank J.	860 N. Jay	923-4181
VIVIRITO, Mr. & Mrs. Frank	1023 N. Dwiggins	923-3660
VOLK, Mr. & Mrs. Leonard	332 N. Jay	924-6118
VOSS, Mr. & Mrs. Thomas	1022 N. Wheeler	923-2553
VUICH, Mr. & Mrs. Emil	329 N. Elmer	
VUICH, Mr. & Mrs. Matthew	4809 Ralston Pl.	924-9248
WACHOWSKI, Mr. & Mrs. Henry	1513 E. Elm	924-8253
WAGMAN, Mr. & Mrs. Robert	905 N. Rensselaer	838-8466
WAGNER, Mrs. Victor	139 N. Ernest	924-4667
WALKER, Mrs. Cecelia	334 N. Lafayette	924-4147
WALKER, Mrs. Gregory	403 N. Wiggs	924-3046
WALTERS, Mrs. Ernest	114 S. Rensselaer	
WALTERS, Mr. & Mrs. Ernest	1006 N. Glenwood Dr.	
WALSH, Mr. & Mrs. Paul	415 N. Lafayette	923-5246
WARD, Mr. & Mrs. Robert C.	437 N. Rensselaer	924-6310
WARKENTIEN, Mrs. Alvina	244 S. Broad	924-5322
WARKENTIEN, Mr. & Mrs. Arden	1727 E. Elm	924-0538
WARMLINK, Mr. & Mrs. David	1208 E. Miller	924-3074
WARNER, Mrs. Mary D.	1007 E. Glen Park	923-3368

WATHEN, Mr. Herbert	535 N. Arbogast	923-4052
WATTS, Mrs. Delmar	1951 N. Arbogast	
WEAVER, Mrs. Highland	1019 N. Indiana	838-8146
WEBB, Mrs. Raymond	427 N. Woodlawn	924-8270
WEBER, Mr. & Mrs. Michael	3721 Durbin, Gary	
WEBSTER, Mr. & Mrs. David	1154 N. Indiana	838-1129
WEBSTER, Mr. & Mrs. Gamby	515 S. Lafayette	924-1282
WEGRZYN, Mr. & Mrs. Walter	743 N. Jay	923-4757
WEHNER, Mr. & Mrs. Kenneth	218 N. Lafayette	924-8174
WELCH, Mr. & Mrs. Edward	148 W. Oak	924-0082
WELCH, Mr. & Mrs. Leo	323 N. Broad	924-0196
WELCH, Mr. & Mrs. Richard	920 N. Oakwood	
WELCH, Mr. & Mrs. Thomas	523 N. Arbogast	838-0519
WELDON, Mrs. Robert	1733 N. Indiana	923-2611
WESOLOWSKI, Mr. & Mrs. Clemens	609 E. 40th Pl.	923-8495
WHARTON, Mrs. Carol	1737 S. Fairbanks	924-1043
WHEELER, Mr. & Mrs. Kevin	224 Minter Dr.	972-3305
WHELAN, Mr. & Mrs. Peter	1307 N. Jay	
WHITAKER, Mrs. Henry	593 N. Colfax	838-0697
WHITE, Mrs. Catherine	933 N. Wood	923-2531
WHITE, Mr. & Mrs. Dwain	1345 N. Arbogast	923-3771
WHITE, Mrs. Elizabeth	1148 N. Elmer	923-5289
WHITE, Mr. & Mrs. William	115 N. Lafayette	924-6408
WHITE, Mr. & Mrs. William Sr.	706 N. Elmer	923-4912
WIATROLIK, Mrs. Jerome	538 S. Lafayette	
WILCOX, Mrs. Donald	1053 N. Rensselaer	972-2637
WILCZYNSKI, Mr. & Mrs. Edwin	739 N. Ernest	924-8039
WILKENING, Mr. & Mrs. Norbert	1115 N. Jay	923-4182
WILKIE, Mrs. William	140 N. Jay	
WILL, Mr. & Mrs. Eugene	147 N. Wiggs	924-2843
WILLIAMS, Mrs. David	810 S. Cline	924-1783
WILLIAMS, Mrs. David B.	706 N. Indiana	924-1783
WILLIAMS, Mr. & Mrs. Gary	2965 W. 47th, Gary	980-5934
WILLIAMS, Mrs. Robert	1428 N. Arbogast	972-3872
WILLIAMS, Mrs. Terry	727 N. Rensselaer	
WILLIAMS, Mr. & Mrs. William A.	1345 N. Jay Circle	838-0466
WILLIS, Mr. & Mrs. John	811 - 40th Pl.	972-3378
WILLIS, Mrs. Mildred	610 N. Cline	
WILNUSKIATIS, Mr. & Mrs. Joseph	241 N. Arbogast	924-6795
WILSON, Mrs. George	2024 W. 49th, Gary	980-2145
WILSON, Mrs. Harold	1543 N. Broad	923-3438
WILSON, Mrs. William	423 N. Lindberg	924-6403
WILTFONG, Mrs. Donald	445 N. Rennselaer	924-6887
WILUSZ, Mr. & Mrs. William	218 N. Lindberg	924-1868
WIMMER, Mr. & Mrs. David	719 James Pl.	
WINKLER, Mr. & Mrs. Jerome	1041 N. Wheeler	838-8943

WISE, Mrs. Earl	830 N. Arbogast	923-7436
WISER, Mr. Harry	142 N. Indiana	924-6621
WISINSKI, Mr. & Mrs. Edward	429 N. Jay	924-9070
WITZKE, Mrs. Verl	722 N. Wheeler	923-0857
WLAZLO, Mr. & Mrs. Steven	722 N. Indiana	924-2111
WOLFE, Mrs. Jeanne	6100 W. 41st, Gary	923-4208
WOLOSZYN, Mr. & Mrs. Harry	1314 N. Oakwood	923-7887
WONNACOTT, Mr. Donald	5435 W. 39th Pl., Gary	838-5540
WOROSZ, Mr. & Mrs. Michael	1224 Wood Ct.	923-8451
WRING, Mr. & Mrs. Tony	525 N. Cline	924-3320
WSZOLEK, Mr. & Mrs. Joseph A.	301 N. Rensselaer	924-1749
WYATT, Mrs. Robert	319 W. Main	924-6187
WYDRINSKI, Mr. & Mrs. Joseph	704 James Pl.	923-3727
YADRON, Mr. & Mrs. Joseph	731 N. Harvey	924-1918
YANEK, Mr. & Mrs. George	303 E. 45th	924-5686
YORK, S/Sgt. & Mrs. Harold E.	246 N. Glenwood	924-8866
YOUNG, Mrs. Marie	113 W. Ave. "C"	924-7430
YOUNG, Mr. Richard	1836 Mansard Blvd.	923-6759
ZABEK, Mr. Raymond	1435 N. Elmer	923-7996
ZABEK, Mr. & Mrs. Richard	625 E. Pine Pl.	972-0501
ZABEK, Mr. Robert	1213 N. Indiana	923-2097
ZABERDAC, Mr. & Mrs. Michael	1001 River Rd.	838-0774
ZABRECKY, Mr. & Mrs. Steve Jr.	829 N. Rensselaer	924-5877
ZAIKO, Mr. Barney	1005 N. Jay	838-0265
ZAJICEK, Mrs. Richard	1053 N. Indiana	838-2973
ZAKRZEWSKI, Mr. & Mrs. George	716 N. Colfax	923-7827
ZALAC, Mrs. Michael	1406 N. Harvey	838-4294
ZAMARRON, Mr. & Mrs. Rosendo	4635 Woodbridge, Gary	980-1224
ZAPINSKI, Mr. & Mrs. Joseph J.	1750 N. Lafayette	923-5649
ZAVADA, Mrs. Ervin	604 W. Ash	924-3376
ZELENCIK, Mr. & Mrs. Anthony	326 N. Arbogast	924-1649
ZENGLER, Mrs. Mary Ellen	1019 N. Wood	923-6476
ZICK, Mr. & Mrs. Paul	622 Darcy Ln.	923-7706
ZIMMERMAN, Mr. & Mrs. Norman	1457 N. Indiana	838-0758
ZIOMEK, Mr. & Mrs. John	1733 N. Arbogast	923-7535
ZUBRENIC, Mr. & Mrs. Frank	120 N. Oakwood	924-4004
ZYCH, Mr. & Mrs. Walter	219 N. Harvey	924-6671

ADDITIONAL NAMES

ADDITIONAL NAMES

ADDITIONAL NAMES

LAKE COUNTY PUBLIC LIBRARY
3 3113 02121 8518

DO NOT CIRCULATE

MAR 19 '79

GEN 282.7729 SAIN
St Mary Church.
St. Mary Golden Jubilee,
1928- 1978

X

LAKE COUNTY PUBLIC LIBRARY
INDIANA

GEN 282.7729 SAIN
St Mary Church.
St. Mary Golden Jubilee,
1928- 1978

FOR USE IN THIS ROOM ONLY

AD
AV
BO
CL
DY
FF
GR
HI
HO
LS
ME
MU
NC
SC
SJ
CN L

MAR 19 '79

THIS BOOK IS RENEWABLE BY PHONE OR IN PERSON IF THERE IS NO RESERVE WAITING OR FINE DUE.

LCP #0390

Designed and Produced by

Le Mann & Associates

Main Office - 3451 Church Street - P.O. Box 1034

Skokie, Illinois 60076 - 312-674-2400

Copyright 1978